think
outside
the box

collection book

2019 EDITION

ceramic
for
architecture

unicomstarker

unicomstarker[®]





collection book 2019

WHAT ABOUT US 4

01 PIETRE 12

basaltina	14
board	26
cosmic	40
dordogne	56
evostone	70
key	86
loire	96
marwari	106
muse®	118
natural slate	128
pietra di gré	138
quarzite	150
renaissance	162
stonewave	170
traces	182

02 LEGNI 192

cabane	194
essence	206
kauri	220
stage	234
wooden	248

03 SUPERFICI CONTEMPORANEE 264

debris	266
icon	280
maxxi	298
midtown	312
overall	324
rêverie	336
seamless	358

04 SOLUZIONI DI POSA 376

05 INFORMAZIONI TECNICHE 386



unicomstarker é da anni sinonimo di materia ceramica di altissima qualità. Il gruppo industriale di cui é espressione, la unicom srl, si contraddistingue per una filosofia che coniuga un forte dinamismo imprenditoriale alla costante ricerca della piú evoluta avanguardia tecnologica e produttiva oltre che ad una particolare sensibilità estetica e formale.

unicomstarker has been recognized for years for the outstanding quality of its products. The philosophy of the group, unicomstarker srl, is based on a dynamic buisness strategy combined with cutting edge technological research and a sure sense of beauty and style.

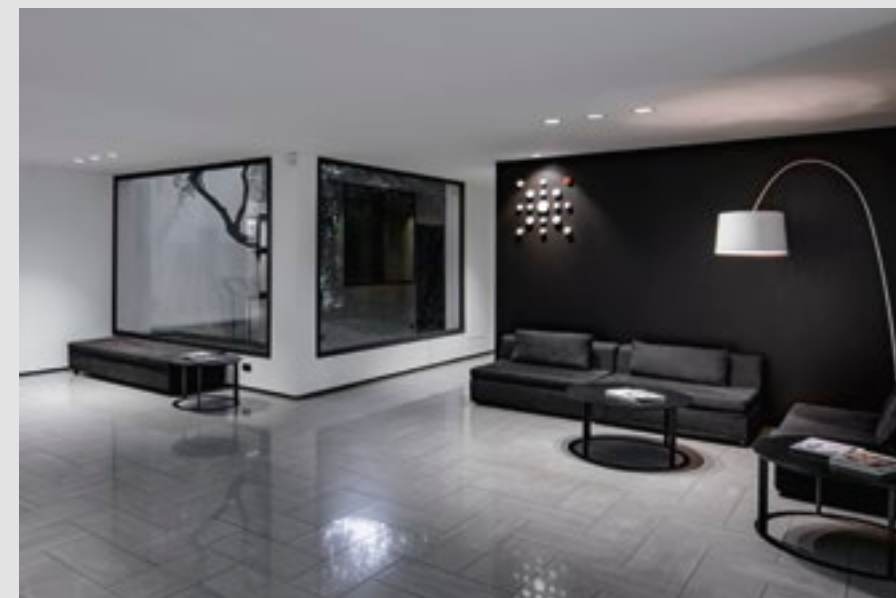
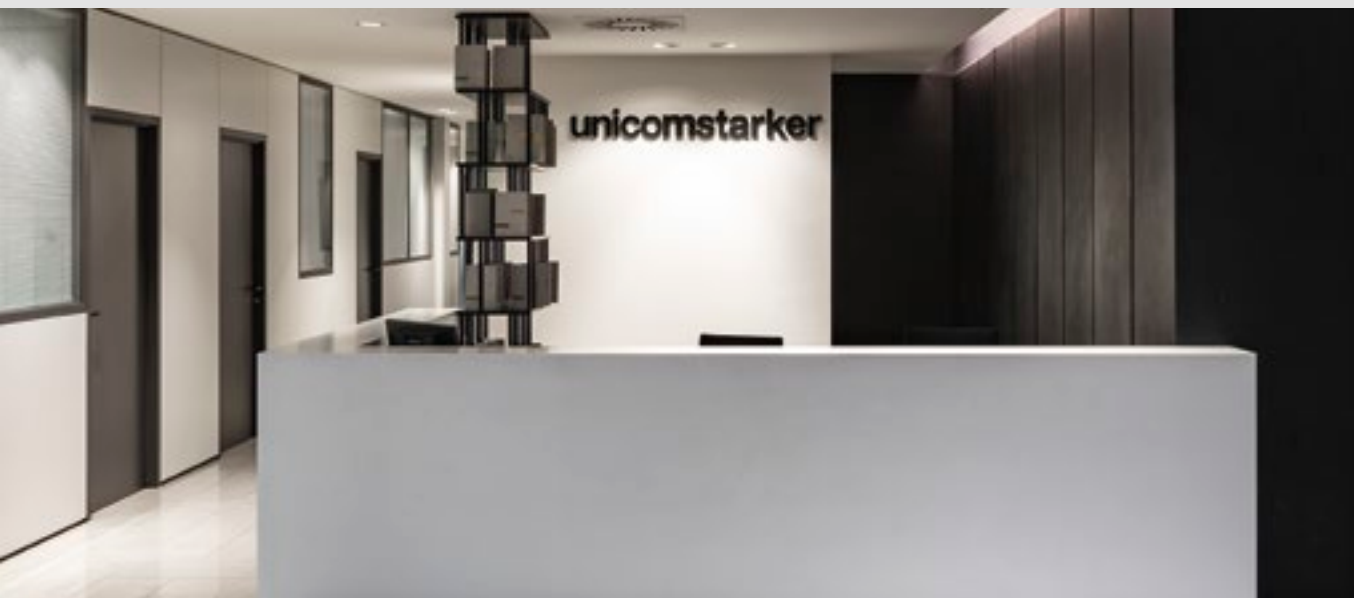
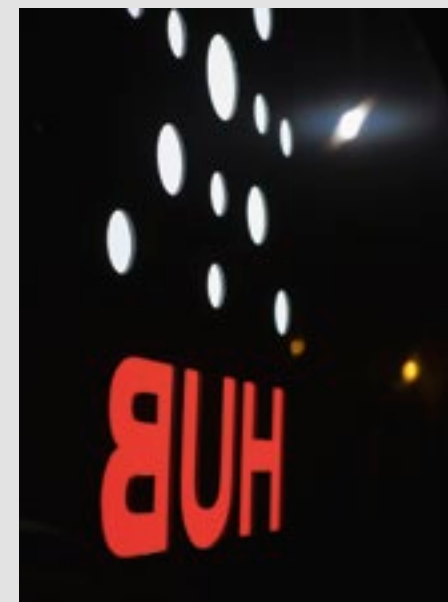
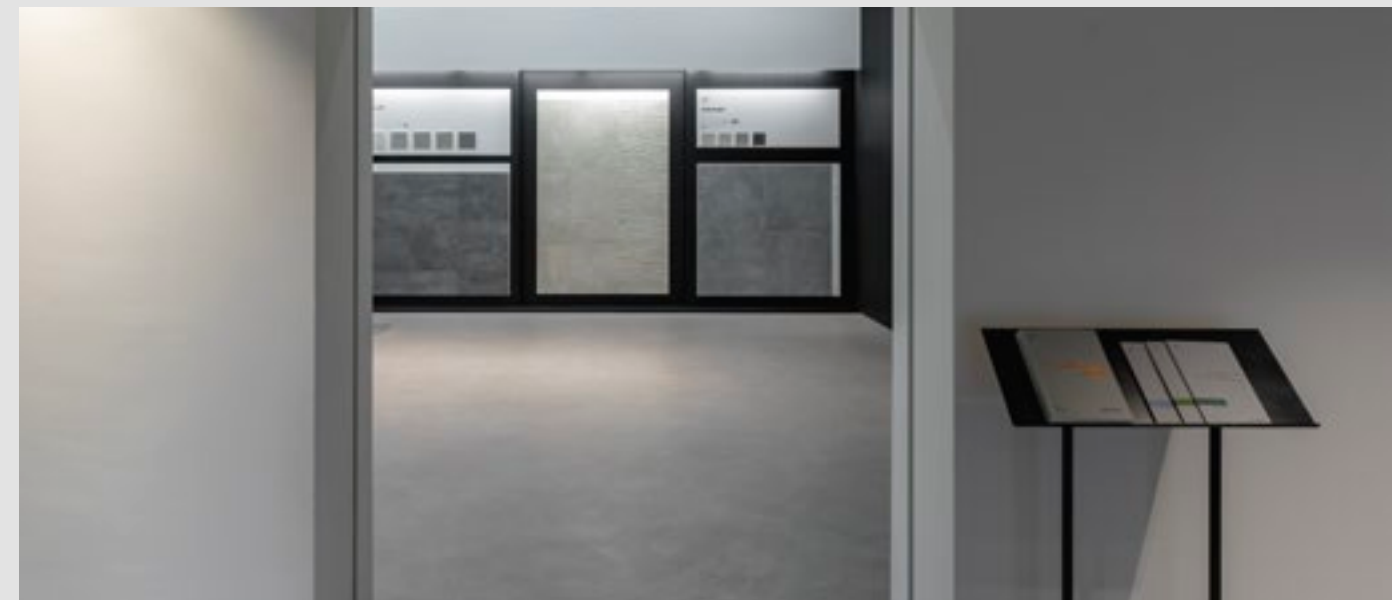



Un mix di successo che ha consolidato nel tempo il marchio unicomstarker quale incubatore di tendenze e creatore di prodotti innovativi di eccellente valore progettuale ai quali attingere per arricchire architetture di ogni tipologia e scala: tecniche o decorative, in/out, pubbliche e private.

A successful synergy that has appointed unicomstarker internationally as a trendsetter in the market of ceramic tiles. Its constant attention to the latest trends in interior design and the excellent technical performance makes its products suitable for all type of architectures, either residential or commercial buildings, for interior or exterior arrangements.

01_pietre

BASALTINA COLLECTION

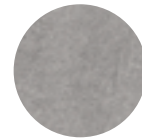

01

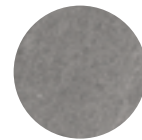

02

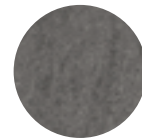

03

**naturale
rettificato**
60 x 120
45 x 90
60 x 60
30 x 60

**lappato
rettificato**
45 x 90

**strutturato
rettificato**
45 x 90

BOARD COLLECTION



CHALK

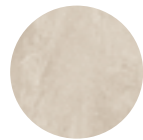

PAPER



DUST

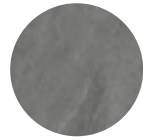

GRAPHITE

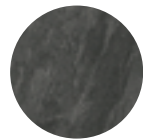

INKWELL

rettificato
60.4 x 120.8
60.4 x 90.6
60.4 x 60.4
30.2 x 60.4
45 x 90
15.1 x 60.4
10 x 60.4
5 x 60.4

**grip
rettificato**
60.4 x 90.6

**2thick_20mm
rettificato**
60.4 x 90.6

COSMIC COLLECTION



WHITE



IVORY

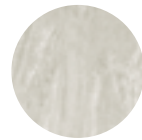

GREY

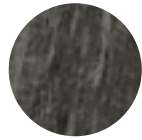

BLACK

**satin
rettificato**
80 x 180
60 x 120
60 x 60
30 x 60
7.4 x 30

**polished
rettificato**
80 x 180
60 x 120
60 x 60

**grip
rettificato**
30 x 60
7.4 x 30

DOROGNE COLLECTION



IVIRE



CENDRE



CARAMEL



BISCUIT

naturale
40.8 x 61.4
45.8 x 45.8
30.5 x 30.5
15 x 15
7.5 x 15

grip
40.8 x 61.4

EVOSTONE COLLECTION



IVORY

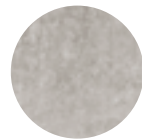

MIST



NATURAL



DUNE

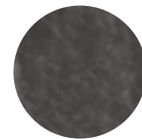

GRAPHITE

rettificato
80 x 80
40 x 80
60 x 119.5
60 x 60
30 x 60
7.5 x 30

**grip
rettificato**
60 x 119.5

KEY COLLECTION



WEST



LARGO

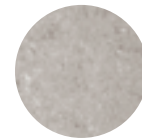

HARBOR

rettificato
60.4 x 120.8
60.4 x 60.4
30.2 x 60.4

**grip
rettificato**
60.4 x 60.4

**2thick_20mm
naturale**
61.5 x 61.5

LOIRE COLLECTION



BLANC



BEIGE



OCRE

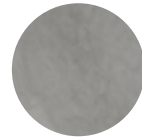

GRIS

**naturale
rettificato**
60.4 x 120.8
90 x 90
60.4 x 90.6
60.4 x 60.4
30.2 x 60.4

**grip
rettificato**
60.4 x 90.6

**2thick_20mm
rettificato**
60.4 x 90.6

MARMARI COLLECTION



MOON



CLAY

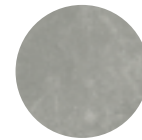

RAIN

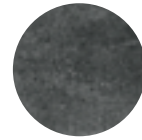

STORM

rettificato
80 x 80
60 x 60
30 x 60

**grip
rettificato**
80 x 80

**2thick_20mm
rettificato**
80 x 80

MUSE COLLECTION



STATUARIO



CALACATTA



MARFIL

**satin
rettificato**
80 x 80
60 x 120
60 x 60
30 x 60
15 x 60

**polished
rettificato**
80 x 80
60 x 120
60 x 60
30 x 60
15 x 60

**satin
naturale**
7.4 x 30

**polished
naturale**
7.4 x 30

NATURAL SLATE® COLLECTION



WINTER



AUTUMN

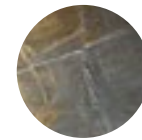

MULTICOLOR

naturale
40.8 x 61.4
45.8 x 45.8
30.5 x 30.5
15 x 15

sand
40.8 x 61.4

PIETRA DI GRÉ COLLECTION



BIANCO

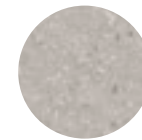

GRIGIO

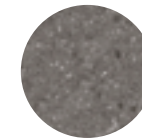

ANTRACITE

rettificato
120 x 120
60 x 120
60 x 60
30 x 60
15 x 60

**strutturato
rettificato**
60 x 120

QUARZITE COLLECTION



WHITE



GOLD



GREEN

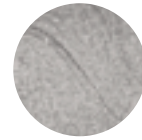

GREY

naturale
40.8 x 61.4
45.8 x 45.8
30.5 x 30.5
15 x 15

**naturale
exterior**
40.8 x 61.4
30.5 x 30.5

RENAISSANCE COLLECTION



NAVONA



IVORY



SILVER

rettificato
60 x 120
60 x 60
30 x 60
45 x 45
30 x 30
15 x 15

naturale
7.5 x 15

grip
60 x 60

STONEMANE COLLECTION



PURE



WARM

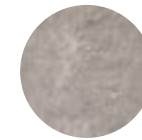

LIGHT

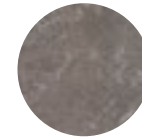

DARK

rettificato
44.1 x 88.4
60.5 x 60.5
30.1 x 60.5
30.1 x 30.1

**2thick_20mm
rettificato**
45 x 89.7
60.5 x 60.5

**2thick_20mm
naturale**
61.5 x 61.5

TRACES COLLECTION



PEARL

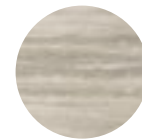

PAPHOS



MAHOGANY

**satin
rettificato**
60 x 120
45 x 90
30 x 60

**polished
rettificato**
60 x 120
45 x 90
30 x 60

**satin
naturale**
7.5 x 15

**polished
naturale**
7.5 x 15

02 _legni

03 _superfici contemporanee

UNICOMSTARKER
COLLECTION BOOK

10

CABANE COLLECTION



FOG



SAND



STONE



SHELL



TOBACCO



BARK

rettificato
20 x 120

grip
rettificato
20 x 120

2thick_20mm
rettificato
40 x 120

ESSENCE COLLECTION

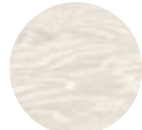

MINT

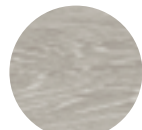

ANISE



JUNIPER



VANILLA



LICORICE



COFFEE

rettificato
30.2 x 120.8
20.13 x 120.8

grip
rettificato
20.13 x 120.8

KAURI COLLECTION



BRIGHT



GOLDEN



ESSENTIAL

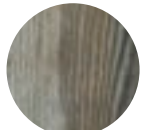

MULLED



NATURAL

naturale
13.8 x 83

STAGE COLLECTION



BROADWAY



OPERA



LA FENICE



BOLSHOI



METROPOLITAN

naturale
20 x 120

WOODEN COLLECTION

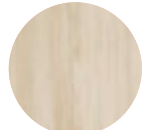

MAPLE



WILLOW

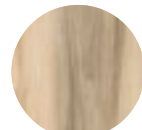

ASPEN

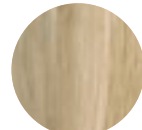

BIRCH



OLIVE

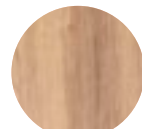

ELM

rettificato
30 x 120
20 x 120

grip
rettificato
30 x 120

DEBRIS COLLECTION



TALC



FLINT



CINDER



SOOT

rettificato
120 x 120
45 x 90
80 x 80
60 x 120
60 x 60
30 x 60

grip rettificato
60 x 120

2thick_20mm
rettificato
60 x 120

ICON COLLECTION



BONEWHITE

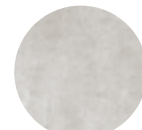

DOVE GRAY

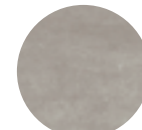

GUN POWDER

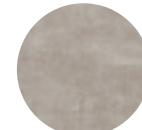

TAUPE BACK

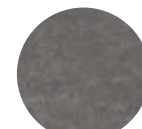

JET BLACK

rettificato
120 x 120
60 x 120
45 x 90
15 x 90
80 x 80
60 x 60
30 x 60

grip rettificato
60 x 60

lappato
rettificato
80 x 80
60 x 60

2thick_20mm
rettificato
45 x 89.7

MAXXI COLLECTION



ONE



TWO



THREE

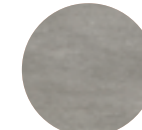

FOUR

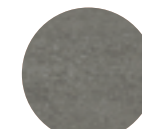

FIVE

rettificato
45 x 90
60 x 60
30 x 60

grip
rettificato
30 x 60

shanghai
rettificato
5 x 60
10 x 60
15 x 60

2thick_20mm
rettificato
15 x 60

MIDTOWN COLLECTION



SOHO



HARLEM

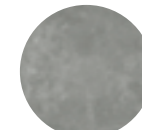

BROOKLYN

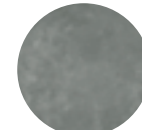

QUEENS

rettificato
60.4 x 120.8
90 x 90
60.4 x 60.4
30.2 x 60.4

grip
rettificato
60.4 x 60.4

OVERALL COLLECTION



COTTON



HEMP



CASHMERE



VELVET

rettificato
60 x 120
60 x 60
30 x 60
15 x 60
10 x 60
5 x 60

grip
rettificato
60 x 60

2thick_20mm
rettificato
40 x 120

RÉVERIE COLLECTION



BLANC



GRIS



BLEU



NOIR

rettificato
20 x 20

SEAMLESS COLLECTION



WR.01



WR.02



WR.03



CL.01



CL.02



CL.03

rettificato
80 x 80
60 x 60
30 x 60
20 x 20

01

pietre

stones

pierres

steine



basaltina

compact

*una originale ricerca ed interpretazione delle pietre naturali.
3 sfumature di grigio, 3 diverse finiture e un'ampia scelta di formati permettono la massima
libertà creativa nella personalizzazione di spazi pubblici e ambienti privati, esterni ed interni*

*an original research and interpretation of natural stone.
3 shades of gray, 3 different surfaces and a wide range of sizes allows the client to tailor public
and private spaces, inner or outdoors*

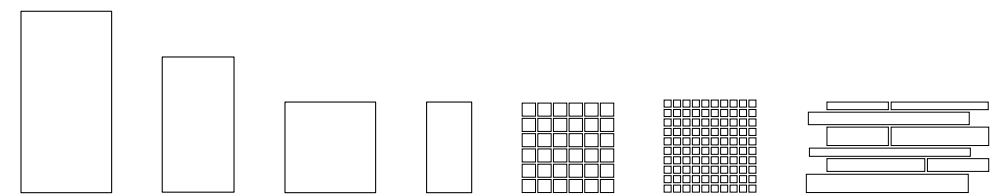

UNICOMSTARKER
COLLECTION BOOK

16

BASALTINA - 01 NATURALE
45x90 18"x36"

BASALTINA - 01 STRUTTURATO
45x90 18"x36"



17

BASALTINA

BASALTINA
- 01



UNICOMSTARKER
COLLECTION BOOK

18

BASALTINA - 02 LAPPATO
45x90 18"x36"

BASALTINA - 02 LAPPATO
45x90 18"x36"

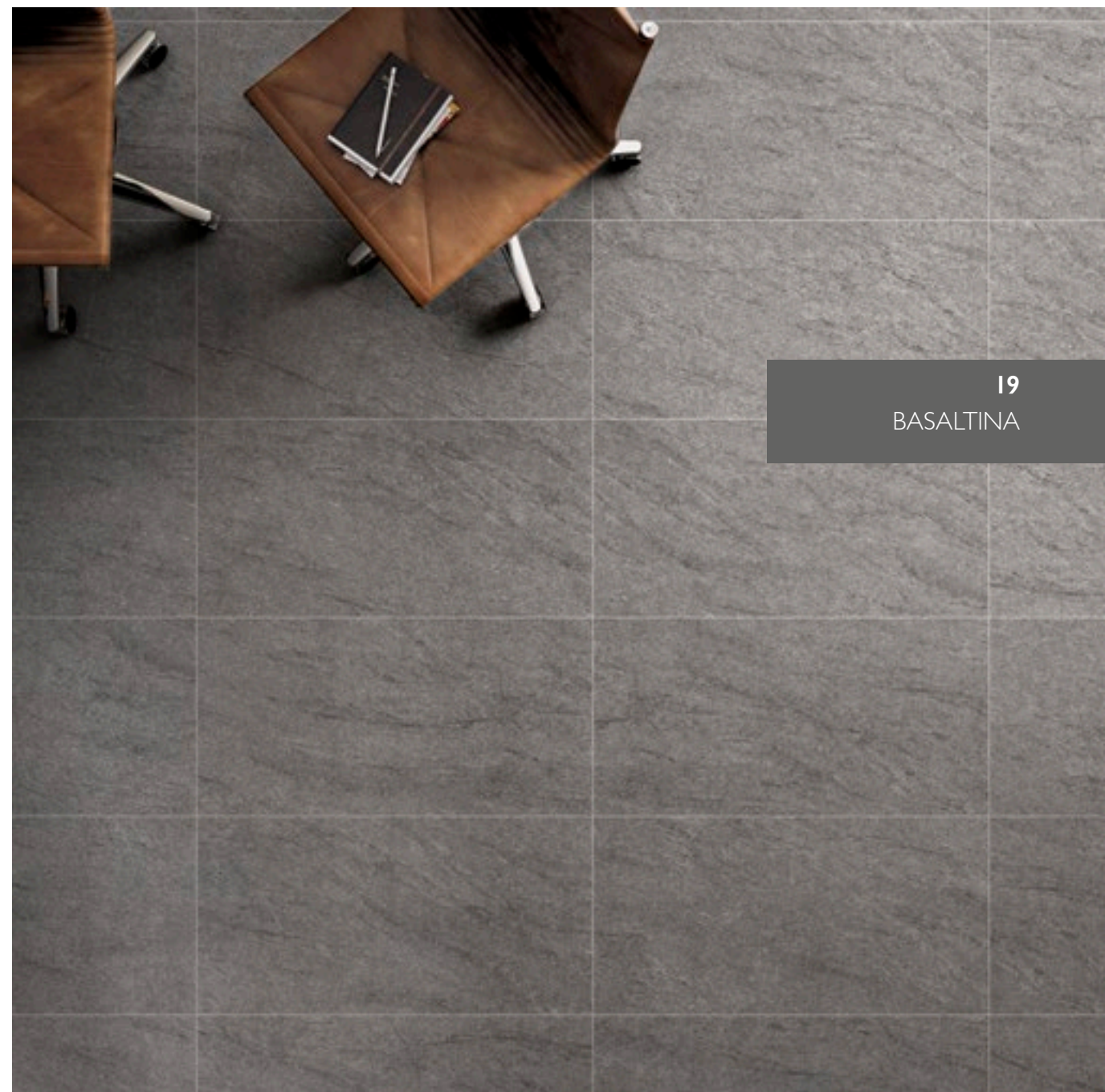

19
BASALTINA

BASALTINA
- 02

UNICOMSTARKER
COLLECTION BOOK

20

BASALTINA SHADES 01 - 02 - 03 NATURALE

30×60 + 60×60 + 60×120
12"×24" + 24"×24" + 24"×48"

BASALTINA - 03 NATURALE

30×60 + 60×60 + 60×120
12"×24" + 24"×24" + 24"×48"

BASALTINA - 03 STRUTTURATO
45×90 18"×36"

BASALTINA
- 03



21

BASALTINA

LOUNGE
DRESS ROOM

BASALTINA - 02 NATURALE
30x60 12"x24"
BASALTINA - 03 MOSAICO
30x30 12"x12"

COLORI

COLOURS - COULEUR - FARBE



BASALTINA - 01

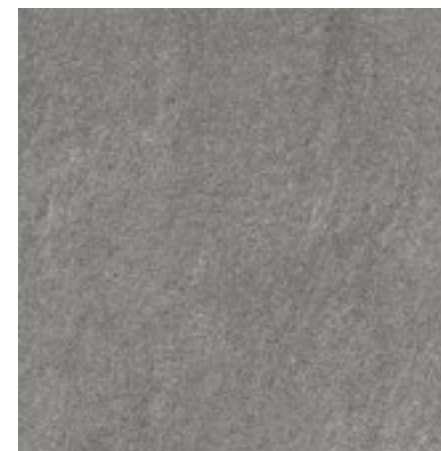

BASALTINA - 02



BASALTINA - 03

DECORI

DECORS - DECORATION - DEKORE

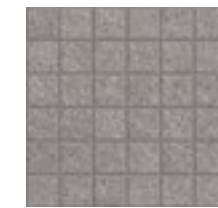

BASALTINA - 01 MOSAICO

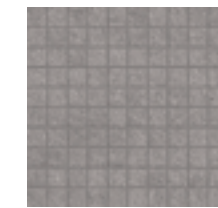

BASALTINA - 01 MOSAICO



BASALTINA - 01 MURALES

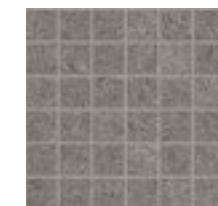

BASALTINA - 02 MOSAICO

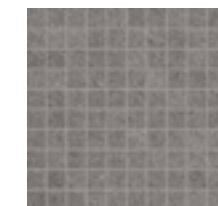

BASALTINA - 02 MOSAICO



BASALTINA - 02 MURALES

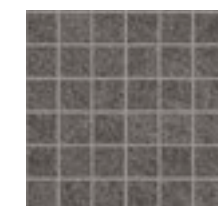

BASALTINA - 03 MOSAICO

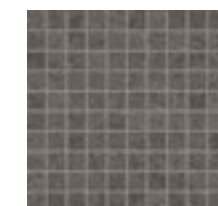

BASALTINA - 03 MOSAICO



BASALTINA - 03 MURALES



BASALTINA SHADES 01 - 02 - 03

TECHNICAL INFORMATION & PLUS

FORMATI SIZES FORMATE FORMATS



NATURALE RETTIFICATO

60 x 120
24" x 48" **66**



NATURALE RETTIFICATO

45 x 90
18" x 36" **57**



NATURALE RETTIFICATO

60 x 60
24" x 24" **54**



NATURALE RETTIFICATO

30 x 60
12" x 24" **51**

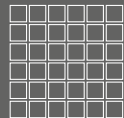

MOSAICO

30 x 30
12" x 12" **115**

36 tessere
tessera 5 x 5

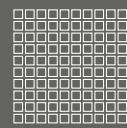

MOSAICO

30 x 30
12" x 12" **140**

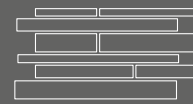

MURALES

30 x 60
12" x 24" **36**

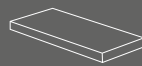

GRADONE ANGOLARE COSTA RETTA RETTIFICATO

30 x 30 x 4
12" x 12" x 1 2/3" **118**

PEZZI SPECIALI SPECIAL ITEMS PIÉCES ESPECIALES FORMTEILE

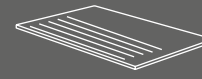

30 x 60
12" x 24"

GRADINO RETTIFICATO **33**

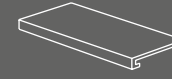

30 x 60 x 4
12" x 24" x 1 2/3"

GRADONE COSTA RETTA RETTIFICATO **115**

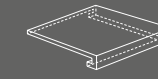

45 x 90 x 4
18" x 36" x 1 2/3"

GRADONE ANGOLARE COSTA RETTA DX - SX RETTIFICATO **165**

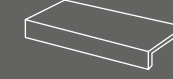

30 x 60 x 4
12" x 24" x 1 2/3"

ELEMENTO A L RETTIFICATO **49**



7 x 60
3" x 24"

BATTISCOPA SMALTATO RETTIFICATO **15**

45 x 90
18" x 36"

RETTIFICATO **57**

STRUTTURATO RETTIFICATO **58**

45 x 90 x 4
18" x 36" x 1 2/3"

RETTIFICATO **143**

STRUTTURATO RETTIFICATO **145**

45 x 90 x 4
18" x 36" x 1 2/3"

STRUTTURATO RETTIFICATO **165**

45 x 90 x 4
18" x 36" x 1 2/3"

RETTIFICATO **100**

STRUTTURATO RETTIFICATO **102**

7 x 45
3" x 18"

RETTIFICATO **12**

LAPPATO RETTIFICATO **14**

CARATTERISTICHE TECNICHE TECHNICAL FEATURES CARACTERISTIQUES TECHNIQUES TECHNISCHE EIGENSCHAFTEN

	ISO 10545-3	assorbimento d'acqua water absorption	<0.5%		spessore thickness	10mm				
	ISO 10545-4	resistenza alla flessione breaking strength	35 N/mm ²	NATURALE 	DIN51097 DIN51130 DCOF BOT 3000	coefficiente d'attrito (scivolosità) static coefficient of friction A+B R10 > 0.42				
	ISO 10545-13	resistenza agli acidi resistance to acid	GLA	LAPPATO 	DIN51097 DIN51130 DCOF BOT 3000	coefficiente d'attrito (scivolosità) static coefficient of friction A+B R9 > 0.42				
	ISO 10545-12	resistenza al gelo frost resistance	resiste frost proof	STRUTT. 	DIN51097 DIN51130 DCOF BOT 3000	coefficiente d'attrito (scivolosità) static coefficient of friction A+B R12 > 0.42				
	ISO 10545-14	resistenza alle macchie stain resistance	4		ISO 10545-2	planarità surface flatness	±0.5%		variazioni cromatiche color shade variations	V2 var. leggera V2 slight var.
	UNI EN 101	durezza di Mohs hardness in Mohs degrees	8 NAT STRUTT. 5 LAPP.							

IMBALLI PACKING EMBALAGES VERPACKUNG

formato size		spessore thickness	pezzi/sc pcs/box	mq/sc sqm/box	kg/sc kgs/box	sc/pl box/pal	mq/pl sqm/pal	kg/pl kgs/pal
60x120	rettificato	10	2	1.44	31.51	30	43.20	945.30
45x90	rettificato strutturato lappato	10	3	1.22	27.10	32	39.04	867.20
60x60	rettificato	10	3	1.08	23.99	40	43.20	959.60
30x60	rettificato	10	6	1.08	23.66	40	43.20	946.40
30x30	mosaico 36 pz. 100 pz.		11	0.99	19.70	36	35.64	709.20
30x60	murales		5		21.00			
7x60	battiscopa smaltato rettificato		12		12.60			
7x45	battiscopa smaltato rettificato lappato		20		15.94			
30x60	gradino rettificato		8		33.84			
45x90	gradino rettificato strutturato		2		19.10			
30x60x4	gradone costa retta rettificato		4		17.60			
45x90x4	gradone costa retta rettificato strutturato		2		22.50			
30x30x4	gradone angolare costa retta		2		4.40			
45x90x4	gradone angolare costa retta dx-sx strutturato		1		6.45			
30x60x5	elemento a L rettificato		4		17.20			
45x90x5	elemento a L rettificato strutturato		2		21.70			

il peso riportato è comprensivo del pallet di supporto - the indicated weight includes the supporting pallet - le poids indiqué est compris de la palette de support - das angegebene gewicht versteht sich einschließlich der palette



board

compact

*l'interpretazione in cinque nuances
del timbro materico e della texture dell'ardesia naturale
riprodotta dalla perfezione della tecnologia ceramica*

*five nuances show the material mood
and the texture of the natural slate
reproduced with the perfection of the ceramic technology*

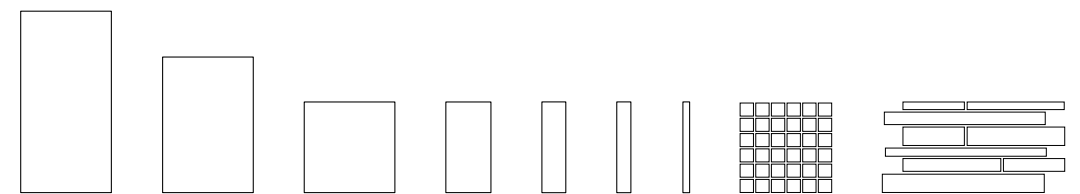



UNICOMSTARKER
COLLECTION BOOK

28

BOARD CHALK
60.4 x 120.8 24" x 48"

BOARD CHALK
15.1 x 60.4 + 10 x 60.4 + 5 x 60.4
6" x 24" + 4" x 24" + 2" x 24"

—
BOARD CHALK
60.4 x 120.8 24" x 48"

CHALK

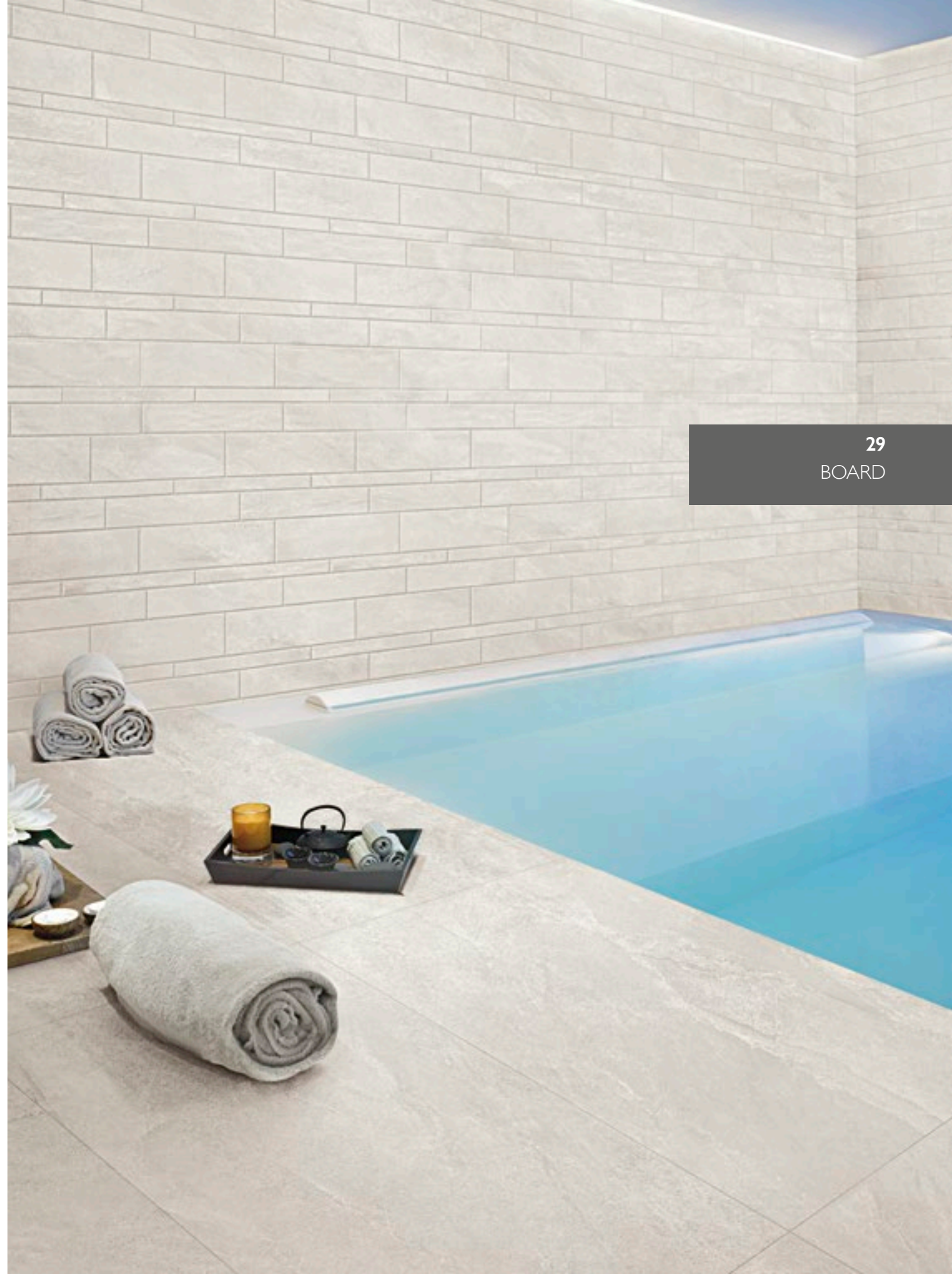

29
BOARD

UNICOMSTARKER
COLLECTION BOOK

30

BOARD PAPER
60.4 x 90.6 24" x 36"

PAPER



31

BOARD

UNICOMSTARKER
COLLECTION BOOK

32

BOARD DUST
60.4 x 90.6 24" x 36"

—
BOARD DUST
60.4 x 90.6 24" x 36"



33
BOARD



DUST

UNICOMSTARKER
COLLECTION BOOK

34

BOARD INKWELL
15.1 X 60.4 + 10 X 60.4 + 5 X 60.4
6" X 24" + 4" X 24" + 2" X 24"



35

BOARD

INKWELL



UNICOMSTARKER
COLLECTION BOOK

36

BOARD GRAPHITE
60.4 x 90.6 + 60.4 x 60.4 + 30.2 x 60.4
24" x 36" + 24" x 24" + 12" x 24"

BOARD GRAPHITE
60.4 x 90.6 + 60.4 x 60.4 + 30.2 x 60.4
24" x 36" + 24" x 24" + 12" x 24"



COLORI COLOURS - COULEUR - FARBE

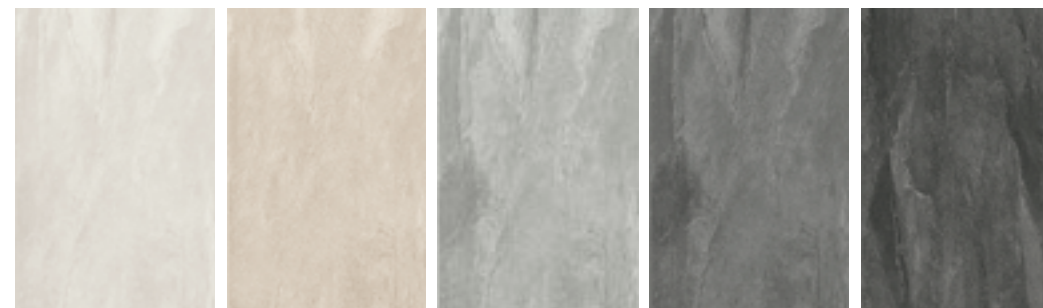

CHALK

PAPER

DUST

GRAPHITE

INKWELL

37
TECHNICAL
INFORMATION

DECORI DECORS - DECORATION - DEKORE



CHALK MOSAICO

PAPER MOSAICO

DUST MOSAICO

GRAPHITE MOSAICO

INKWELL MOSAICO



CHALK MURALES



PAPER MURALES



DUST MURALES



GRAPHITE MURALES



INKWELL MURALES

GRAPHITE



BOARD GRAPHITE

UNICOMSTARKER
COLLECTION BOOK

38

TECHNICAL
INFORMATION

TECHNICAL INFORMATION & PLUS

FORMATI SIZES FORMATE FORMATS

RETTIFICATO	RETTIFICATO GRIP	RETTIFICATO	RETTIFICATO	RETTIFICATO
60.4 x 120.8 24" x 48" 66	60.4 x 90.6 24" x 36" 59 60	60.4 x 60.4 24" x 24" 54	30.2 x 60.4 12" x 24" 51	15.1 x 60.4 6" x 24" 66

RETTIFICATO	RETTIFICATO	MOSAICO	MURALES
10 x 60.4 4" x 24" 66	5 x 60.4 2" x 24" 68	30.2 x 30.2 12" x 12" 115	30.2 x 60.4 12" x 24" 36

2THICK_20MM



RETTIFICATO ●

60.4 x 90.6
24" x 36" **96**

● disponibile in tutti i colori
all colours available

tutte le informazioni riguardanti i pezzi speciali, soluzioni di layout e caratteristiche tecniche sono presenti nel catalogo 2thick

for all informations concerning special pcs, laying solutions and technical features please refers to the 2thick catalogue

pour toute information sur: pieces speciales, proposition pour la pose et les caractéristiques techniques voir catalogue 2thick collection

fuer weitere Informationen bzgl. Sonderstuecke, Verlegung und technische Daten finden Sie in unserem Katalog 2Thicks

PEZZI SPECIALI SPECIAL ITEMS PIÉCES ESPECIALES FORMTEILE

GRADINO RETTIFICATO	GRADONE COSTA RETTIFICATO	GRADONE ANG. COSTA RETTA DX SX RETTIFICATO	ELEMENTO A L RETTIFICATO	BATTISCOPA SMALTATO RETTIFICATO
30.2 x 60.4 12" x 24" 33	30.2 x 60.4 x 4 12" x 24" x 1/2" 115	30.2 x 30.2 x 4 12" x 12" x 1/2" 118	30.2 x 60.4 x 5 12" x 24" x 2" 49	7 x 60.4 3" x 24" 15
RETTIFICATO GRIP	RETTIFICATO GRIP	RETTIFICATO GRIP	RETTIFICATO GRIP	RETTIFICATO GRIP
30.2 x 90.6 12" x 36" 55 56	30.2 x 90.6 x 4 12" x 36" x 1/2" 140 143	30.2 x 90.6 x 4 12" x 36" x 1/2" 160 165	30.2 x 90.6 x 5 12" x 36" x 2" 96 98	7 x 90.6 3" x 36" 25

CARATTERISTICHE TECNICHE TECHNICAL FEATURES CARATERISTIQUES TECHNIQUES TECHNISCHE EIGENSCHAFTEN

	ISO 10545-3	assorbimento d'acqua water absorption	<0.5%	NATURALE	DIN51097 DIN51130	coefficiente d'attrito (scivolosità) static coefficient of friction	A R10
	ISO 10545-4	resistenza alla flessione breaking strength	35 N/mm ²		DCOF BOT 3000		> 0.42
	ISO 10545-13	resistenza agli acidi resistance to acid	GLA	GRIP	DIN51097 DIN51130	coefficiente d'attrito (scivolosità) static coefficient of friction	A+B+C R12
	ISO 10545-12	resistenza al gelo frost resistance	resiste frost proof		DCOF BOT 3000		> 0.42
	ISO 10545-14	resistenza alle macchie stain resistance	4			variazioni cromatiche color shade variations	V3 var. moderata V3 moderate var.
		spessore thickness	10mm		ISO 10545-2	planarità surface flatness	±0.5%

39

IMBALLI PACKING EMBALAGES VERPACKUNG

formato size		spessore thickness	pezzi/sc pcs/box	m ² /sc sqm/box	kg/sc kgs/box	sc/pl box/pal	m ² /pl sqm/pal	kg/pl kgs/pal
60.4x120.8	rettificato	10	2	1.46	30.53	35	51.10	1068.55
60.4x90.6	rettificato grip	10	3	1.64	33.71	32	52.51	1078.72
60.4x90.6	2thick_20mm rettificato	20	1	0.55	23.50	48	26.26	1128.00
60.4x60.4	rettificato	10	4	1.46	31.40	30	43.80	942.00
30.2x60.4	rettificato	10	6	1.09	23.00	40	43.76	920.00
5x60.4	rettificato	10	32	0.97	19.08	48	46.37	915.84
10x60.4	rettificato	10	16	0.97	20.30	48	46.37	974.40
15.1x60.4	rettificato	10	11	1.00	20.58	48	48.14	987.84
30.2x30.2	mosaico		11	1.00	21.65	36	36.11	779.40
30.2x60.4	murales		5		19.50			
7x60.4	battiscopa smaltato rettificato		12		11.76			
7x90.6	battiscopa smaltato rettificato		8		11.84			
30.2x60.4	gradino rettificato		8		31.60			
30.2x90.6	gradino rettificato grip		4		23.80			
30.2x60.4x4	gradone costa retta rettificato		4		20.40			
30.2x90.6x4	gradone costa retta rettificato grip		2		13.90			
30.2x30.2x4	gradone angolare costa retta dx sx rettificato		2		6.20			
30.2x90.6x4	gradone angolare costa retta dx sx rett. grip		1		8.20			
30.2x60.4x5	elemento a L rettificato		4		18.80			
30.2x90.6x5	elemento a L rettificato grip		2		13.90			

il peso riportato è comprensivo del pallet di supporto - the indicated weight includes the supporting pallet - le poids indiqué est compris de la palette de support - das angegebene gewicht versteht sich einschließlich der palette



cosmic
gres porcellanato smaltato

*una serie che coniuga magistralmente l'essenza classica
della materia con la versatilità della ceramica*

*a collection that combines the essence of material with the
versatility of the ceramic technology*

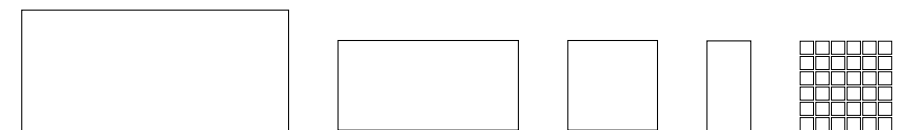

UNICOMSTARKER
COLLECTION BOOK

42

COSMIC WHITE POLISHED
80 x 180 32" x 72"

COSMIC BLACK POLISHED
80 x 180 32" x 72"



43

COSMIC

WHITE

UNICOMSTARKER
COLLECTION BOOK

44

COSMIC IVORY POLISHED
80 x 180 32" x 72"

—
COSMIC IVORY POLISHED
80 x 180 32" x 72"

COSMIC IVORY POLISHED
7.4 x 30 3" x 12"



45
COSMIC

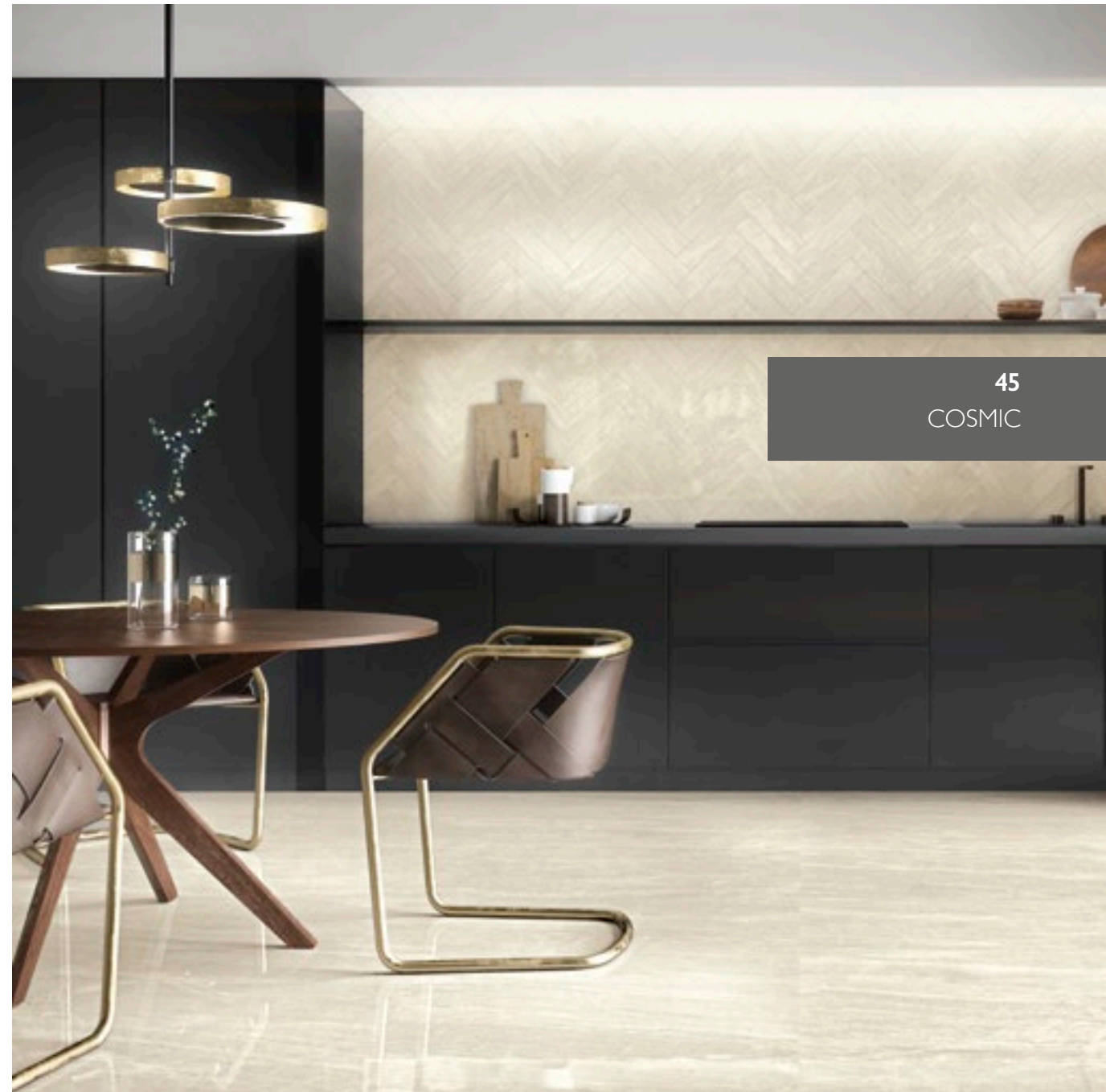

IVORY

UNICOMSTARKER
COLLECTION BOOK

46

COSMIC GREY SATIN
80 x 180 32" x 72"



47

COSMIC

GREY

UNICOMSTARKER
COLLECTION BOOK

48

COSMIC BLACK POLISHED
60 x 60 24" x 24"

—
COSMIC BLACK POLISHED
60 x 60 24" x 24"



49
COSMIC



BLACK

COLORI & DECORI

COLOURS & DECORS - COULEUR & DECORATION - FARBE & DEKORE

UNICOMSTARKER
COLLECTION BOOK

50
TECHNICAL
INFORMATION



WHITE

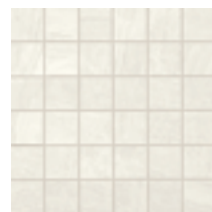

WHITE MOSAICO



IVORY



IVORY MOSAICO

51
TECHNICAL
INFORMATION

COLORI & DECORI

COLOURS & DECORS - COULEUR & DECORATION - FARBE & DEKORE

UNICOMSTARKER
COLLECTION BOOK

52
TECHNICAL
INFORMATION



GREY



GREY MOSAICO



BLACK



BLACK MOSAICO

53
TECHNICAL
INFORMATION

UNICOMSTARKER
COLLECTION BOOK

54

COSMIC WHITE POLISHED
80 x 180 32" x 72"



TECHNICAL INFORMATION & PLUS

FORMATI SIZES FORMATE FORMATS

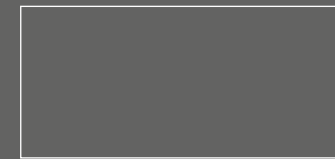

RETTIFICATO
SATIN | POLISHED

80 x 180
32" x 72"

77

89

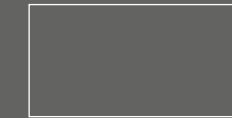

RETTIFICATO
SATIN | POLISHED

60 x 120
24" x 48"

67

84



RETTIFICATO
SATIN | POLISHED

60 x 60
24" x 24"

56

71



RETTIFICATO
SATIN | POLISHED

30 x 60
12" x 24"

51

68



RETTIFICATO
SATIN | POLISHED

7.4 x 30
3" x 12"

65

82

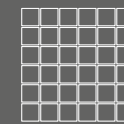

MOSAIC
SATIN | POLISHED

30 x 30
12" x 12"

115

140

36 tessere
tessera 5 x 5



BATTISCOPA SMALTATO
RETTIFICATO SATIN | POLISHED

7 x 60
3" x 24"

15

16

55

CARATTERISTICHE TECNICHE TECHNICAL FEATURES CARATERISTIQUES TECHNIQUES TECHNISCHE EIGENSCHAFTEN

	ISO 10545-3	assorbimento d'acqua water absorption	<0.5%		ISO 10545-2	planarità surface flatness	±0.5%
	ISO 10545-4	resistenza alla flessione breaking strength	35 N/mm ²		UNI EN 101	durezza di Mohs hardness in Mohs degrees	6
	ISO 10545-13	resistenza agli acidi resistance to acid	GLA			spessore thickness	10 mm
	ISO 10545-12	resistenza al gelo frost resistance	resiste frost proof			variazioni cromatiche color shade variations	V2 var. leggera V2 slight var.
	ISO 10545-14	resistenza alle macchie stain resistance	4		SATIN DIN 51097	coefficiente d'attrito (scivolosità) static coefficient of friction	A R9
					DCOF BOT 3000		> 0.42

IMBALLI PACKING EMBALAGES VERPACKUNG

formato size		spessore thickness	pezzi/sc pcs/box	m ² /sc sqm/box	kg/sc kgs/box	sc/pl box/pal	m ² /pl sqm/pal	kg/pl kgs/pal
80x180	rettificato polished satin	10	2	2.88	64.45	20	57.60	1289.00
60x120	rettificato polished satin	10	2	1.44	32.03	30	43.20	960.90
60x60	rettificato polished satin	10	3	1.08	24.65	40	43.20	986.00
30x60	rettificato polished satin	10	6	1.08	24.53	40	43.20	981.20
7.4x30	rettificato polished satin	10	40	0.89	20.44	60	53.28	1226.40
30x30	mosaico polished satin		11	0.99	19.70	36	35.64	709.20
7x60	battiscopa polished satin		12		12.60			

il peso riportato è comprensivo del pallet di supporto - the indicated weight includes the supporting pallet - le poids indiqué est compris de la palette de support - das angegebene gewicht versteht sich einschließlich der palette

UNICOMSTARKER
COLLECTION BOOK

56



dordogne
compact

*classicità senza tempo evocata
da morbide tessiture e calde tonalità*

*a timeless classic rendered
by soft textures and warm shades*

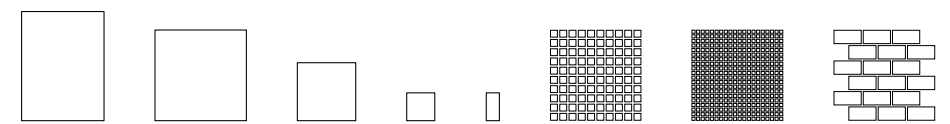

UNICOMSTARKER
COLLECTION BOOK

58

DORDOGNE IVOIRE
408×61.4 + 45.8×45.8 + 30.5×30.5 + 15×15
16"×24" + 18"×18" + 12"×12" + 6"×6"

DORDOGNE IVOIRE
408×61.4 + 45.8×45.8 + 30.5×30.5 + 15×15
16"×24" + 18"×18" + 12"×12" + 6"×6"



59

DORDOGNE

IVOIRE
—

UNICOMSTARKER
COLLECTION BOOK

60

DORDOGNE CENDRE
40.8 x 61.4 16" x 24"

CENDRE



61

DORDOGNE

UNICOMSTARKER
COLLECTION BOOK

62

DORDOGNE CARAMEL
45.8 x 45.8 + 30.5 x 30.5
18" x 18" + 12" x 12"



63

DORDOGNE

CARAMEL



UNICOMSTARKER
COLLECTION BOOK

64

DORDOGNE BISCUIT
45.8 x 45.8 + 15 x 15
18" x 18" + 6" x 6"

DORDOGNE BISCUIT
45.8 x 45.8 + 15 x 15
18" x 18" + 6" x 6"

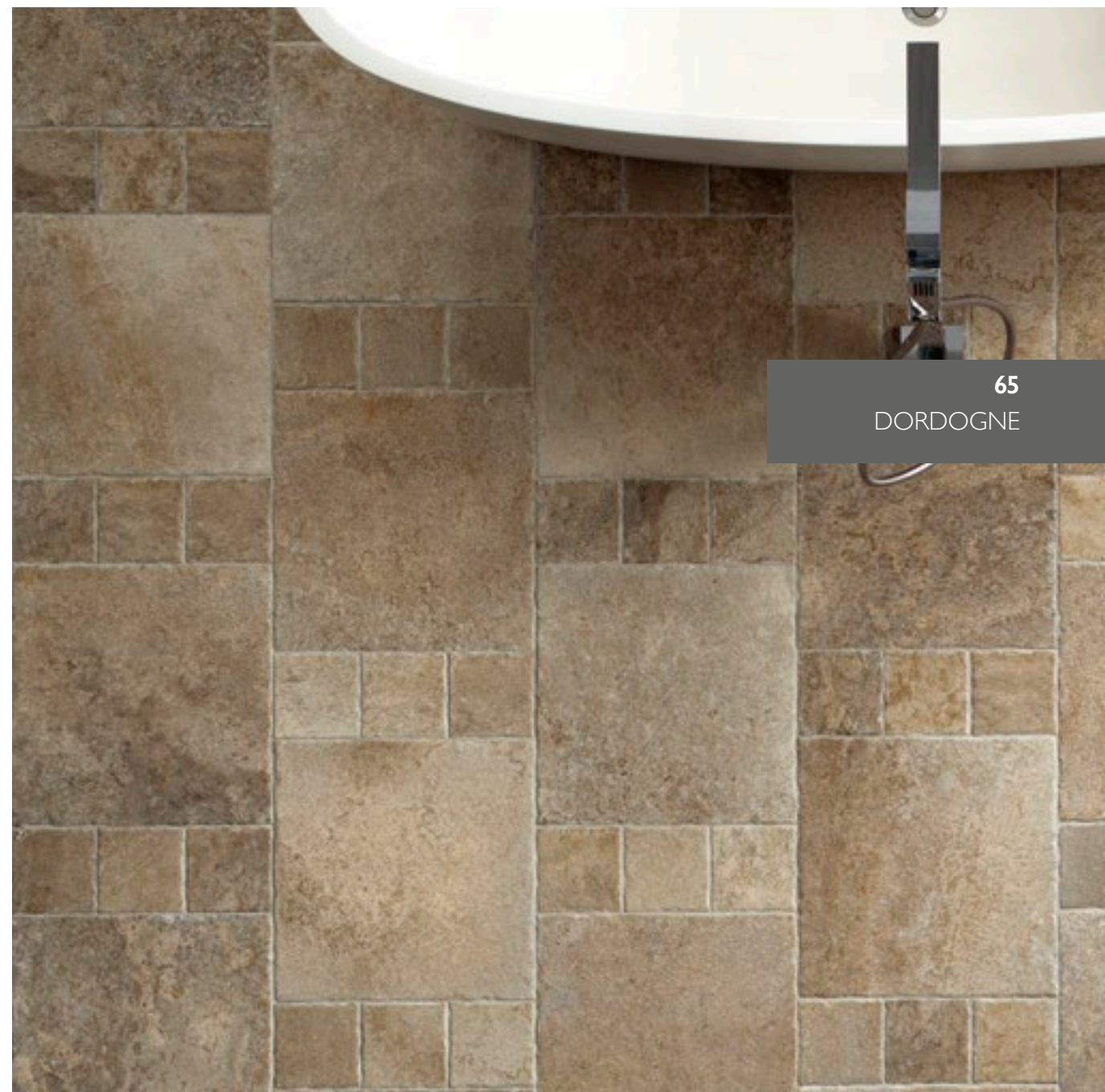

65

DORDOGNE

BISCUIT



PETITS DESSINS 15x15 - 6"x6"



COLORI COLOURS - COULEUR - FARBE

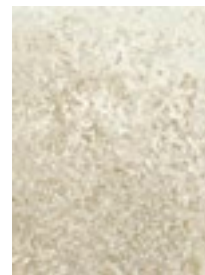

IVOIRE



CENDRE



CARMEL



BISCUIT

DECORI DECORS - DECORATION - DEKORE



NOIRE MOSAICO



CENDRE MOSAICO



CARMEL MOSAICO



BISCUIT MOSAICO



NOIRE BRICK



CENDRE BRICK



CARMEL BRICK



BISCUIT BRICK



MOSAICO MIX B
IVOIRE+CENDRE



MOSAICO MIX A
CARMEL+BISCUIT

GRAND DÉCOR 45.8x45.8 - 18"x18"

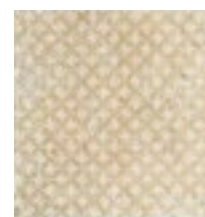

NOIRE GRAND DÉCOR

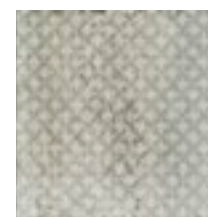

CENDRE GRAND DÉCOR

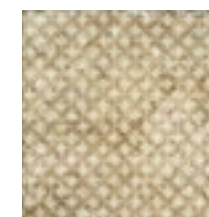

CARMEL GRAND DÉCOR



BISCUIT GRAND DÉCOR



DORDOGNE BISCUIT 7.5 x 15

TECHNICAL INFORMATION & PLUS

FORMATI SIZES FORMATE FORMATS

GRIP	NATURALE	MOSAICO	MOSAICO MIX A-B	BRICK	GRAND DÉCOR	PETITS DESSINS
40.8 x 61.4 16" x 24" 55	40.8 x 61.4 16" x 24" 54	30.5 x 30.5 12" x 12" 140	30.5 x 30.5 12" x 12" 48	30 x 30 12" x 12" 20	45.8 x 45.8 18" x 18" 61	15 x 15 6" x 6" 77
100 tessere tessera 3.05 x 3.05	484 tessere tessera 1.3 x 1.3			18 tessere tessera 5 x 9.8		

● oltre 200 combinazioni disponibili.
more than 200 combinations available.

PEZZI SPECIALI SPECIAL ITEMS PIÉCES ESPECIALES FORMTEILE

GRADINO NATURALE 30.5 x 30.5 12" x 12" 16	GRADINO NATURALE GRADINO GRIP 40.8 x 61.4 16" x 24" 29 30	GRADONE ANGOLARE COSTA RETTA DX COSTA RETTA SX 30.5 x 30.5 x 4 12" x 12" x 1 2/3" 115	GRADONE COSTA RETTA 30.5 x 30.5 x 4 12" x 12" x 1 2/3" 65

ELEMENTO A L NATURALE ELEMENTO A L GRIP 40 x 16 x 5 16" x 6 1/2" x 2" 39 40	ELEMENTO A L 30.5 x 16.5 x 5 12" x 6 1/2" x 2" 39	BATTISCOPA SMALTATO 7 x 61.4 2 3/4" x 24" 14	BATTISCOPA SMALTATO 7 x 30.5 2 3/4" x 12" 7

CARATTERISTICHE TECNICHE TECHNICAL FEATURES CARATERISTIQUESTECHNIQUES TECHNISCHE EIGENSCHAFTEN

	ISO 10545-3	assorbimento d'acqua water absorption	<0.5%		spessore thickness	10 mm
	ISO 10545-4	resistenza alla flessione breaking strength	35 N/mm ²		variazioni cromatiche color shade variations	V3 var. moderata V3 moderate var.
	ISO 10545-13	resistenza agli acidi resistance to acid	GLA	NATURALE DIN 51097 DIN 51130	coefficiente d'attrito (scivolosità) static coefficient of friction	A+B R10 dry ≥ 0.85 wet ≥ 0.64
	ISO 10545-12	resistenza al gelo frost resistance	resiste frost proof	ASTM C1028		
	ISO 10545-14	resistenza alle macchie stain resistance	5	GRIP DIN 51097 DIN 51130	coefficiente d'attrito (scivolosità) static coefficient of friction	A+B+C R12
	UNI EN 101	durezza di Mohs hardness in Mohs degrees	≥ 7	ISO 10545-2	planarità surface flatness	$\pm 0.5\%$

IMBALLI PACKING EMBALAGES VERPACKUNG

formato size		spessore thickness	pezzi/sc pcs/box	mq/sc sqm/box	kg/sc kgs/box	sc/pl box/pal	mq/pl sqm/pal	kg/pl kgs/pal
40.8x61.4	naturale grip	10	5	1.25	24.15	48	60.14	1159.20
45.8x45.8	naturale	10	6	1.26	23.65	48	60.48	1135.20
30.5x30.5	naturale	10	12	1.12	21.15	48	53.57	1015.20
15x15	naturale	10	44	1.00	18.65	60	60.00	1119.00
7.5x15	naturale	10	88	1.00	18.65	60	60.00	1119.00
45.8x45.8	grand décor		6	1.26	23.55	48	60.48	1130.40
15x15	petits dessins		44	1.00	18.90	60	60.00	1134.00
30.5x30.5	mosaico		11	1.02	19.70	36	36.83	709.20
30.5x30.5	mosaico mix A (caramel biscuit)		6		10.80			
30.5x30.5	mosaico mix B (cendre ivoire)		6		10.80			
30x30	brick		6		10.68			
30.5x30.5	gradone angolare costa retta dx sx		2		4.52			
30.5x30.5	gradone costa retta		6		13.92			
30.5x30.5	gradino		12		20.16			
40.8x61.4	gradino gradino grip		5		25.25			
7x30.5	battiscopa smaltato		30		12.51			
7x61.4	battiscopa smaltato		12		13.80			
16.5x30.5	elemento a L		8		10.64			
40x16	elemento a L elemento a L grip		3		6.99			

il peso riportato è comprensivo del pallet di supporto - the indicated weight includes the supporting pallet - le poids indiqué est compris de la palette de support - das angegebene gewicht versteht sich einschließlich der palette

UNICOMSTARKER
COLLECTION BOOK

70

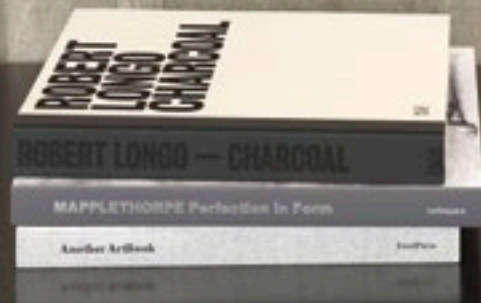

evostone
compact

*nata per essere inserita in contesti contemporanei, ma anche
accostata a materiali della tradizione in recuperi di architetture del passato*

*born to be integrated in contemporary contexts, as well as combined with
traditional materials in restoration of the architecture of the past*

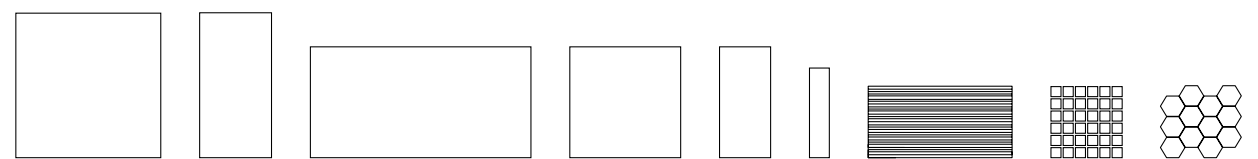

UNICOMSTARKER
COLLECTION BOOK

72

EVOSTONE IVORY
60x119,5 24"x48"

—
EVOSTONE IVORY
60x119,5 24"x48"



IVORY

73
EVOSTONE



UNICOMSTARKER
COLLECTION BOOK

74

EVOSTONE MIST
80 x 80 32" x 32"



75

EVOSTONE

MIST

UNICOMSTARKER
COLLECTION BOOK

76

EVOSTONE NATURAL
60x119.5 24"x48"

EVOSTONE NATURAL HEXAGON
30x34 12"x13"

—
EVOSTONE NATURAL
60x119.5 24"x48"



77

EVOSTONE

NATURAL

UNICOMSTARKER
COLLECTION BOOK

78

EVOSTONE DUNE
60 x 119.5 24" x 48"

EVOSTONE DUNE TEXTURE
30 x 60 12" x 24"

DUNE



79

EVOSTONE

UNICOMSTARKER
COLLECTION BOOK

80

EVOSTONE GRAPHITE
60 × 60 24" × 24"

EVOSTONE IVORY TEXTURE
30 × 60 12" × 24"

—
EVOSTONE GRAPHITE
60 × 60 24" × 24"



81

EVOSTONE

GRAPHITE



COLORI

COLOURS - COULEUR - FARBE



IVORY



MIST



NATURAL



DUNE



GRAPHITE

DECORI

DECORS - DECORATION - DEKORE



IVORYTEXTURE

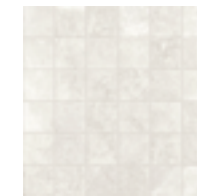

IVORY MOSAICO



IVORY HEXAGON



MISTTEXTURE



MIST MOSAICO



MIST HEXAGON



NATURALTEXTURE



NATURAL MOSAICO



NATURAL HEXAGON



DUNETEXTURE



DUNE MOSAICO



DUNE HEXAGON

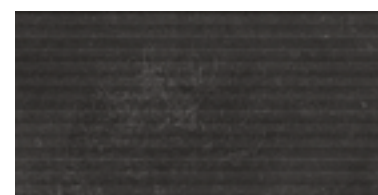

GRAPHITETEXTURE

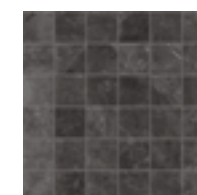

GRAPHITE MOSAICO



GRAPHITE HEXAGON



EVOSTONE MIST

TECHNICAL INFORMATION & PLUS

FORMATI SIZES FORMATE FORMATS

RETTIFICATO GRIP	RETTIFICATO	RETTIFICATO	RETTIFICATO	RETTIFICATO	RETTIFICATO
60 x 119,5 24" x 48" 66 67	40 x 80 16" x 32" 57	80 x 80 32" x 32" 65	60 x 60 24" x 24" 54	30 x 60 12" x 24" 51	7,5 x 30 3" x 12" 65

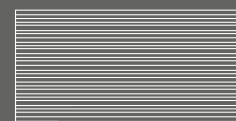

TEXTURE

30 x 60
12" x 24" **59**

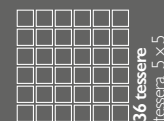

MOSAICO

30 x 30
12" x 12" **115**



HEXAGON

30 x 34
12" x 13" **34**

FUGHE - JOINT - JOINT - FUGE

per materiale **rettificato** prevedere una fuga di almeno 2 mm sul monoformato e necessariamente 3 mm sul multiformato
 for rectified material, we recommend a 2 mm grout at least when using one size only and a 3 mm grout for multisizes laying solution
 pour le matériel **rectifié** prévoir un minimum de 2mm de joint et 3mm pour la pose multiformat
 fuer **rettifiziertes** material-monoverlegung wollen sie bitte eine fugen von 2 mm vorsehen - fuer modilverlegung eine fugen von 3 mm

PEZZI SPECIALI SPECIAL ITEMS PIÉCES ESPECIALES FORMTEILE

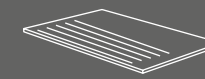

**GRADINO RETT.
GRADINO GRIP RETT.**

30 x 60
12" x 24"

33
34

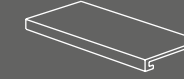

**GRADONE COSTA RETTA RETT.
GRADONE COSTA RETTA GRIP RETT.**

30 x 60 x 4
12" x 24" x 12/3"

115
118

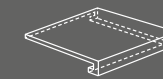

**GRADONE ANG. COSTA RETTA RETT.
GRADONE ANG. COSTA RETTA GRIP RETT.**

30 x 30 x 4
12" x 12" x 12/3"

118
120

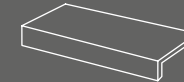

**ELEMENTO A L RETT.
ELEMENTO A L GRIP RETT.**

30 x 60 x 5
12" x 24" x 2"

49
50



**BATTISCOPA
SMALTATO RETT.**

7 x 60
3" x 24"

15



**BATTISCOPA
SMALTATO RETT.**

9,5 x 80
4" x 32"

24

CARATTERISTICHE TECNICHE TECHNICAL FEATURES CARACTERISTIQUES TECHNIQUES TECHNISCHE EIGENSCHAFTEN

	ISO 10545-3	assorbimento d'acqua water absorption	<0,5%		ISO 10545-2	planarità surface flatness	±0,5%
	ISO 10545-4	resistenza alla flessione breaking strength	35 N/mm²		7,5x30 - 30x60 60x60 - 60x119,5	spessore thickness	≈ 9,5 mm
	ISO 10545-13	resistenza agli acidi resistance to acid	GLA		40x80 - 80x80	spessore thickness	≈ 11 mm
	ISO 10545-12	resistenza al gelo frost resistance	resiste frost proof		NATURALE DIN 51097 DIN 51130	coefficiente d'attrito (scivolosità) static coefficient of friction	A+B R10
	ISO 10545-14	resistenza alle macchie stain resistance	4		DCOF BOT 3000		> 0.42
		variazioni cromatiche color shade variations	V2 var. leggera V2 slight var.		GRIP DIN 51097 DIN 51130	coefficiente d'attrito (scivolosità) static coefficient of friction	A+B+C R12
					DCOF BOT 3000		> 0.42

IMBALLI PACKING EMBALAGES VERPACKUNG

formato size		spessore thickness	pezzi/sc pcs/box	m ² /sc sqm/box	kg/sc kgs/box	sc/pl box/pal	m ² /pl sqm/pal	kg/pl kgs/pal
60x119,5	rettificato grip	9,5	2	1,43	30,36	30	43,02	910,80
80x80	rettificato	11	2	1,28	30,68	40	51,20	1227,20
40x80	rettificato	11	3	0,96	22,70	28	26,88	635,60
60x60	rettificato	9,5	3	1,08	22,00	40	43,20	880,00
30x60	rettificato	9,5	6	1,08	21,92	48	51,84	1052,16
7,5x30	rettificato	9,5	17	0,38	8,45	84	31,67	709,80
30x60	texture		6	1,08	21,91	40	43,20	876,40
30x34	hexagon		6		12,78			
30x30	mosaico		11	0,99	22,66	36	35,64	815,76
7x60	battiscopa smaltato rettificato		12		12,60			
9,5x80	battiscopa smaltato rettificato		8		15,12			
30x60	gradino rettificato grip		8		31,20			
30x60	gradone costa retta rettificato grip		4		17,20			
30x30	gradone angolare costa retta grip		2		4,30			
30x60	elemento a L grip		4		17,20			

il peso riportato è comprensivo del pallet di supporto - the indicated weight includes the supporting pallet - le poids indiqué est compris de la palette de support - das angegebene gewicht versteht sich einschließlich der palette



UNICOMSTARKER
COLLECTION BOOK

86

key
gres porcellanato smaltato

*tre eleganti nuances che riportano alle morbide tonalità dei
paesaggi marittimi. Una texture ricca di sfumature,
per una collezione dal sapore caldo e contemporaneo*

*a collection with a warm and contemporary mood created
by three elegant nuances inspired by the soft hues
of the seaside landscape and a fine saded texture*

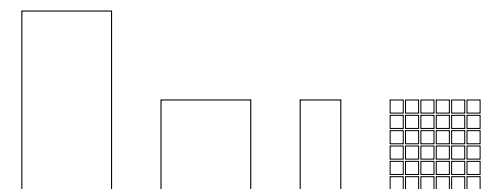

UNICOMSTARKER
COLLECTION BOOK

88

KEY LARGO
60.4 x 60.4 24" x 24"

—
KEY LARGO
60.4 x 60.4 24" x 24"

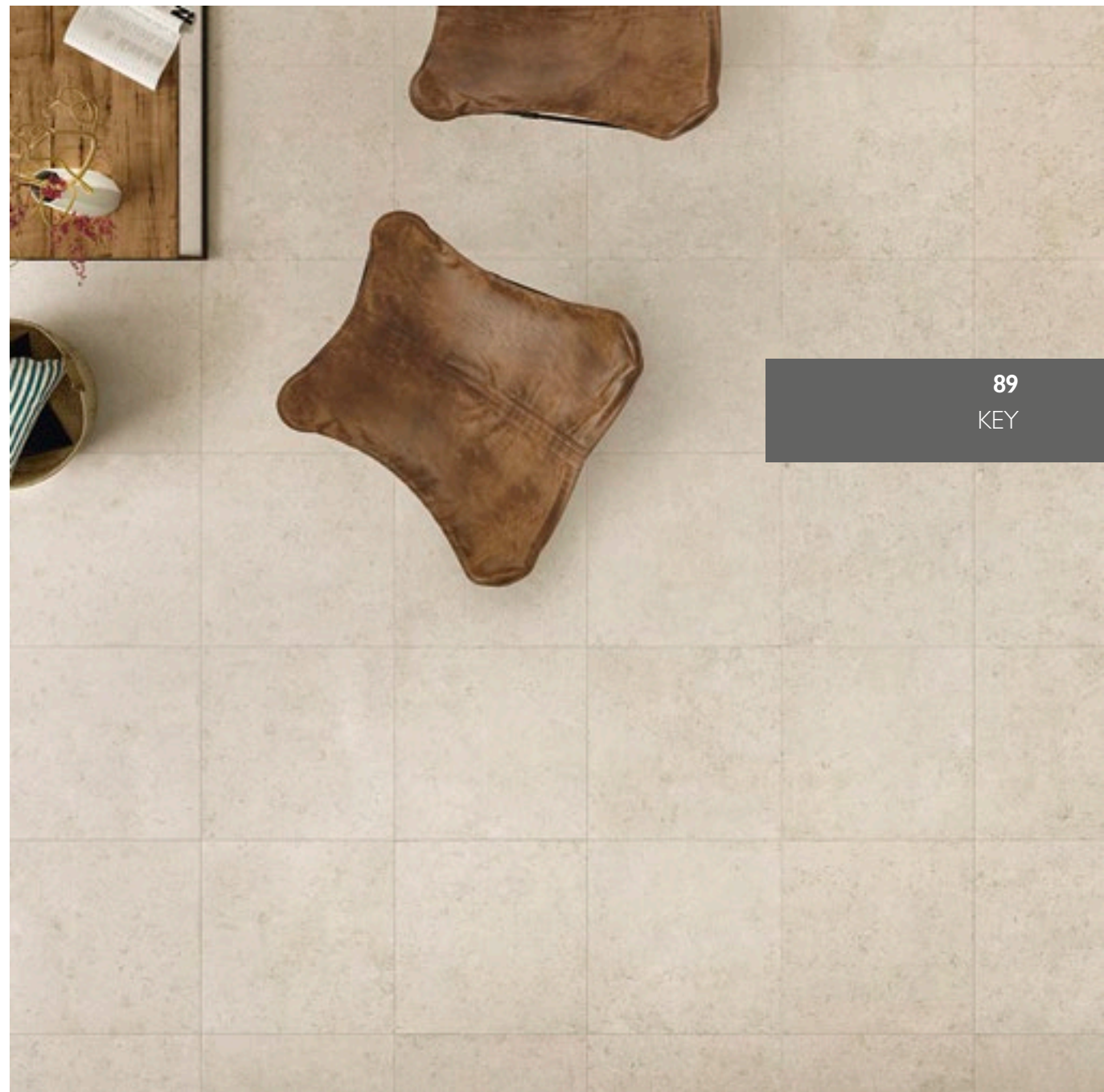

89

KEY

KEY LARGO

UNICOMSTARKER
COLLECTION BOOK

90

KEY WEST
60.4 x 120.8 24" x 48"



91

KEY

KEY WEST



UNICOMSTARKER
COLLECTION BOOK

92

KEY HARBOR
60.4 x 120.8 24" x 48"

—
KEY HARBOR
60.4 x 120.8 24" x 48"

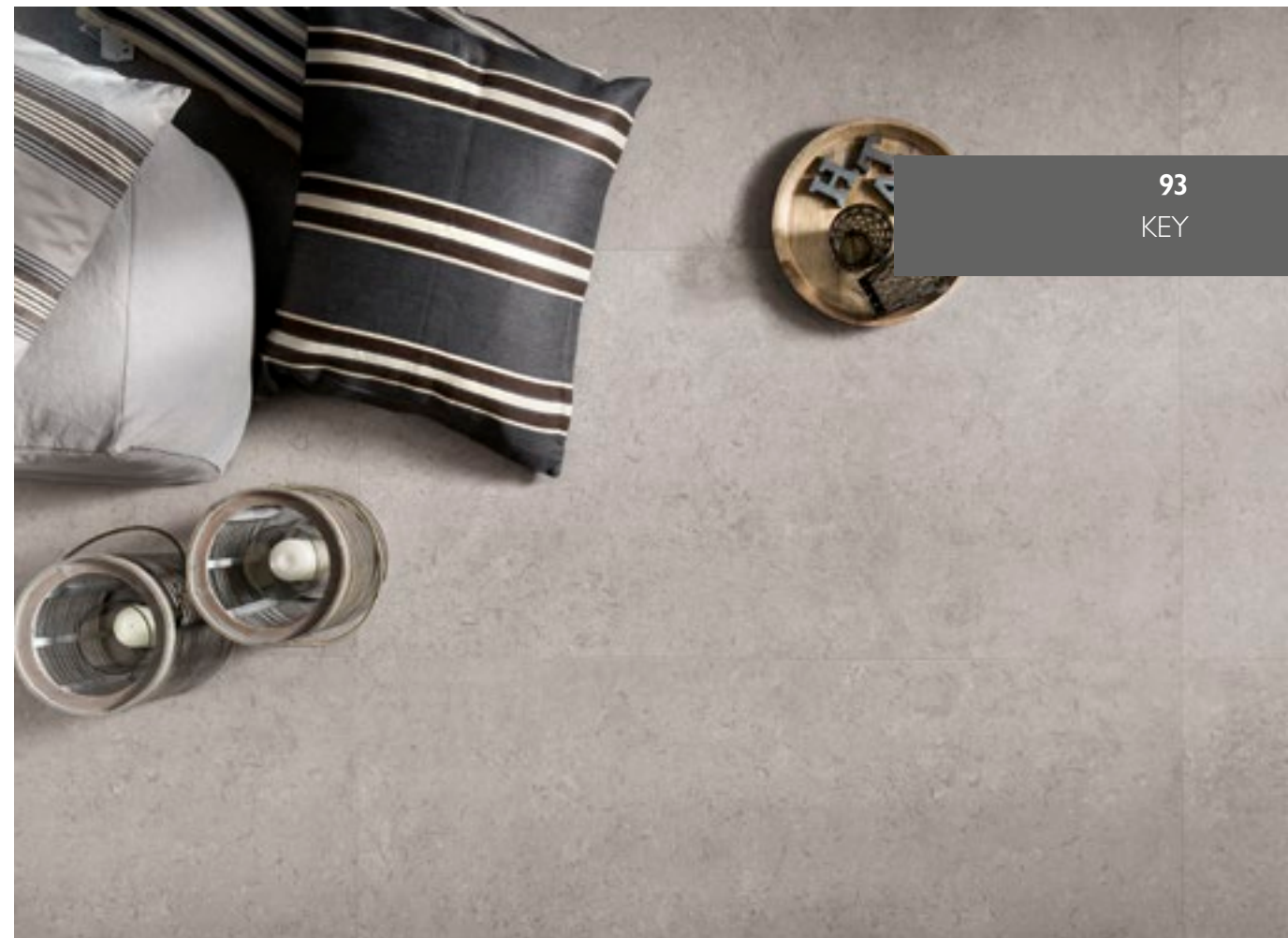

93

KEY

KEY HARBOR

COLORI

COLOURS - COULEUR - FARBE

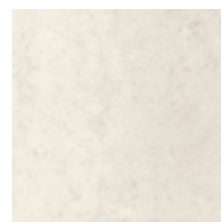

KEY WEST

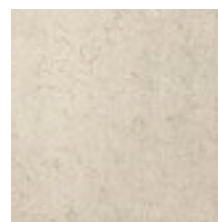

KEY LARGO

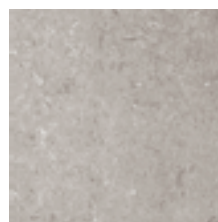

KEY HARBOR

UNICOMSTARKER
COLLECTION BOOK

94

TECHNICAL
INFORMATION

DECORI

DECORS - DECORATION - DEKORE



KEY WEST MOSAICO

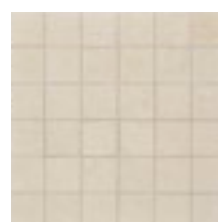

KEY LARGO MOSAICO



KEY HARBOR MOSAICO

TECHNICAL INFORMATION & PLUS

FORMATI SIZES FORMATE FORMATS



RETTIFICATO

60.4 x 120.8
24" x 48"

66



RETTIFICATO | GRIP

60.4 x 60.4
24" x 24"

54

55



RETTIFICATO

30.2 x 60.4
12" x 24"

51

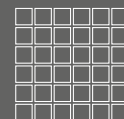

MOSAICO

30.2 x 30.2
12" x 12"

115

36 tessere
tessera 5 x 5

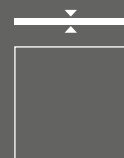

NATURALE

61.5 x 61.5
24" x 24"

75

2thick _ 20 mm

● disponibile in tutti i colori - all colours available

tutte le informazioni riguardanti i pezzi speciali, soluzioni di layout e caratteristiche tecniche sono presenti nel catalogo 2thick for all informations concerning special pcs, laying solutions and technical features please refers to the 2thick catalogue pour toute information sur: pieces speciales, proposition pour la pose et les caracteristiques techniques voir catalogue 2thick collection fuer weitere Informationen bzgl. Sonderstuecke, Verlegung und technische Daten finden Sie in unserem Katalog 2Thicks

PEZZI SPECIALI SPECIAL ITEMS PIÉCES ESPECIALES FORMTEILE

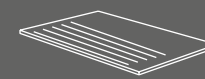

GRADINO
RETTIFICATO | GRIP

30.2 x 60.4
12" x 24"

33

34

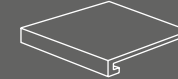

GRADONE COSTA RETTA
RETTIFICATO | GRIP

30.2 x 60.4 x 4
12" x 24" x 1 2/3"

115

118

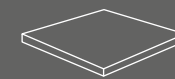

GRADONE ANG. COSTA
RETTA RETT. | GRIP

30.2 x 30.2 x 4
12" x 12" x 1 2/3"

118

120



ELEMENTO A L
RETTIFICATO | GRIP

30.2 x 60.4 x 5
12" x 24" x 2"

49

50



BATTISCOPA
SMALTATO RETT.

7 x 60.4
3" x 24"

15

95

CARATTERISTICHE TECNICHE TECHNICAL FEATURES CARATERISTIQUES TECHNIQUES TECHNISCHE EIGENSCHAFTEN



ISO 10545-3 assorbimento d'acqua
water absorption

<0.5%



ISO 10545-7 resistenza all'abrasione (PEI)
resistance against abrasion (PEI)

IV key harbor
V key largo



ISO 10545-4 resistenza alla flessione
breaking strength

35 N/mm²



DIN51097
DIN51130

coefficiente d'attrito (scivolosità)
static coefficient of friction

A+B
R9



ISO 10545-13 resistenza agli acidi
resistance to acid

GLA



DCOF
BOT 3000

> 0.42



ISO 10545-12 resistenza al gelo
frost resistance

resiste
frost proof



GRIP
DIN51097
DIN51130

coefficiente d'attrito (scivolosità)
static coefficient of friction

A+B+C
R12

DCOF
BOT 3000

> 0.42



ISO 10545-14 resistenza alle macchie
stain resistance

4



variazioni cromatiche
color shade variations

V3 var. moderata
V3 moderate var.



spessore
thickness

10mm



ISO 10545-2

planarità
surface flatness

±0.5%



UNI EN 101 durezza di Mohs
hardness in Mohs degrees

≥ 6

IMBALLI PACKING EMBALAGES VERPACKUNG

formato size		spessore thickness	pezzi/sc pcs/box	m ² /sc sqm/box	kg/sc kgs/box	sc/pl box/pal	m ² /pl sqm/pal	kg/pl kgs/pal
60.4x120.8	rettificato	10	2	1.46	31.25	35	51.10	1093.75
61.5x61.5	2thick _ 20mm naturale	20	2	0.76	32.37	30	22.80	971.10
60.4x60.4	rettificato grip	10	4	1.46	31.65	30	43.80	949.50
30.2x60.4	rettificato	10	6	1.09	23.70	40	43.76	948.00
30.2x30.2	mosaico		11	1.00	21.65	36	36.11	779.40
7x60.4	battiscopa smaltato rettificato		12		11.76			
30.2x60.4	gradino rettificato grip		8		31.60			
30.2x60.4x4	gradone costa retta rettificato grip		4		20.40			
30.2x30.2x4	gradone angolare costa retta rettificato grip		4		12.40			
30.2x60.4x5	elemento a L rettificato grip		4		18.80			

il peso riportato è comprensivo del pallet di supporto - the indicated weight includes the supporting pallet - le poids indiqué est compris de la palette de support - das angegebene gewicht versteht sich einschließlich der palette



loire
compact

*loire collection interpreta la delicata texture ed il lieve movimento
delle venature della pietra naturale di Borgogna
rievocandone classicità ed impareggiabile eleganza*

*loire collection tells the Borgogna stone
with a delicate texture of the veins,
flawless reminiscence of a classic and incomparable elegance*

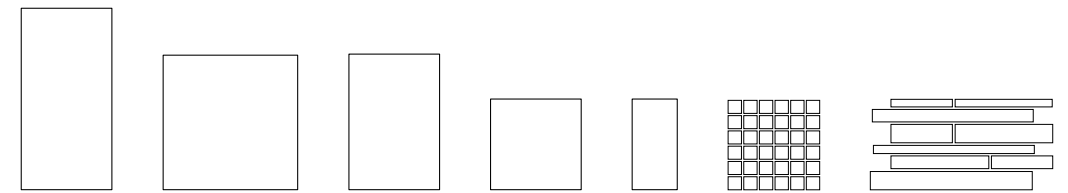



UNICOMSTARKER
COLLECTION BOOK

98

LOIRE BLANC MURALES

30.2 x 60.4 12" x 24"

LOIRE OCRE

60.4 x 90.6 24" x 36"

LOIRE BLANC

60.4 x 120.8 24" x 48"



99

LOIRE

BLANC & OCRE

UNICOMSTARKER
COLLECTION BOOK

100

LOIRE BLANC
604 x 90,6 + 60,4 x 60,4 + 30,2 x 60,4
24" x 36" + 24" x 24" + 12" x 24"

LOIRE BEIGE
604 x 120,8 24" x 48"



101
LOIRE

BEIGE

UNICOMSTARKER
COLLECTION BOOK

102

LOIRE GRIS
90x90 36"x36"

—
LOIRE GRIS
90x90 36"x36"



COLORI

COLOURS - COULEUR - FARBE



BLANC



BEIGE



OCRE



GRIS

DECORI

DECORS - DECORATION - DEKORE



BLANC MOSAICO

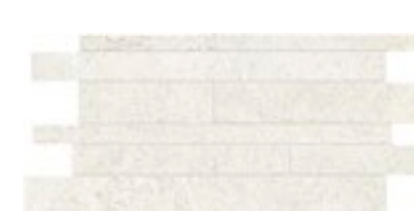

BLANC MURALES



BEIGE MOSAICO



BEIGE MURALES

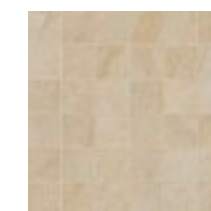

OCRE MOSAICO



OCRE MURALES



GRIS MOSAICO







GRIS MURALES

103
TECHNICAL
INFORMATION

GRIS

TECHNICAL INFORMATION & PLUS

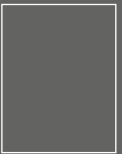
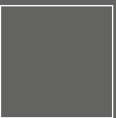
FORMATI | SIZES | FORMATE | FORMATS

				
RETTIFICATO	RETTIFICATO	RETTIFICATO GRIP	RETTIFICATO	RETTIFICATO
60.4 x 120.8 24" x 48"	90 x 90 36" x 36"	60.4 x 90.6 24" x 36"	60.4 x 60.4 24" x 24"	30.2 x 60.4 12" x 24"
66	69	59 60	54	51



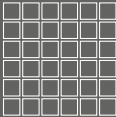
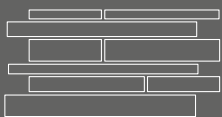
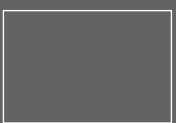

2thick _ 20 mm

		
MOSAICO	MURALES	RETTIFICATO
30.2 x 30.2 12" x 12"	30.2 x 60.4 12" x 24"	60.4 x 90.6 24" x 36"
115	36	96

● disponibile in tutti i colori
all colours available

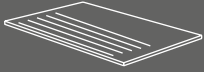
tutte le informazioni riguardanti i pezzi speciali, soluzioni di layout e caratteristiche tecniche sono presenti nel catalogo 2thick
for all informations concerning special pcs, laying solutions and technical features please refers to the 2thick catalogue
pour toute information sur: pieces speciales, proposition pour la pose et les caracteristiques techniques voir catalogue 2thick collection
für weitere Informationen bzgl. Sonderstücke, Verlegung und technische Daten finden Sie in unserem Katalog 2Thicks

PEZZI SPECIALI | SPECIAL ITEMS | PIÉCES ESPECIALES | FORMTEILE

				
GRADINO RETTIFICATO	GRADONE COSTA RETTA RETTIFICATO	GRADONE ANG. COSTA RETTA DX SX RETT.	ELEMENTO A L RETTIFICATO	BATTISCOPA SMALTATO RETT.
30.2 x 60.4 12" x 24"	30.2 x 60.4 x 4 12" x 24" x 1 2/3"	30.2 x 30.2 x 4 12" x 12" x 1 2/3"	30.2 x 60.4 x 5 12" x 24" x 2"	7 x 60.4 3" x 24"
33	115	118	49	15
RETTIFICATO GRIP	RETTIFICATO GRIP	RETTIFICATO GRIP	RETTIFICATO GRIP	7 x 90 3" x 36"
30.2 x 90.6 12" x 36"	30.2 x 90.6 x 4 12" x 36" x 1 2/3"	30.2 x 90.6 x 4 12" x 36" x 1 2/3"	30.2 x 90.6 x 5 12" x 36" x 2"	25
55 56	140 143	160 165	96 98	
RETTIFICATO	RETTIFICATO	RETTIFICATO	RETTIFICATO	
30 x 90 12" x 36"	30 x 90 x 4 12" x 36" x 1 2/3"	30 x 90 x 4 12" x 36" x 1 2/3"	30 x 90 x 5 12" x 36" x 2"	
55	140	160	96	

CARATTERISTICHE TECNICHE | TECHNICAL FEATURES | CARACTERISTIQUES TECHNIQUES | TECHNISCHE EIGENSCHAFTEN

	ISO 10545-3 assorbimento d'acqua water absorption	<0.5%	NATURALE DIN51097 DIN51130	coefficiente d'attrito (scivolosità) static coefficient of friction	A R10
	ISO 10545-4 resistenza alla flessione breaking strength	35 N/mm²		DCOF BOT 3000	> 0.42
	ISO 10545-13 resistenza agli acidi resistance to acid	GLA	GRIP DIN51097 DIN51130	coefficiente d'attrito (scivolosità) static coefficient of friction	A+B+C R12
	ISO 10545-12 resistenza al gelo frost resistance	resiste frost proof		DCOF BOT 3000	> 0.42
	ISO 10545-14 resistenza alle macchie stain resistance	4		variazioni cromatiche color shade variations	V3 var. moderata V3 moderate var.
	spessore thickness	10mm		ISO 10545-2 planarità surface flatness	±0.5%

IMBALLI | PACKING | EMBALAGES | VERPACKUNG

formato size		spessore thickness	pezzi/sc pcs/box	mq/sc sqm/box	kg/sc kgs/box	sc/pl box/pal	mq/pl sqm/pal	kg/pl kgs/pal
60.4x120.8	rettificato	10	2	1.46	30.62	35	51.10	1071.70
90x90	rettificato	10	2	1.62	36.82	36	29.16	678.24
60.4x90.6	rettificato grip	10	3	1.64	34.75	20	32.40	736.40
60.4x90.6	2thick _ 20mm rettificato	20	1	0.55	23.62	48	26.26	1133.76
60.4x60.4	rettificato	10	4	1.46	31.80	30	43.80	954.00
30.2x60.4	rettificato	10	6	1.09	23.45	40	43.76	938.00
30.2x30.2	mosaico		11	1.00	21.65	36	36.11	779.40
30.2x60.4	murales		5		19.50			
7x60.4	battiscopa smaltato rettificato		12		11.76			
7x90	battiscopa smaltato rettificato		8		12.80			
30.2x60.4	gradino rettificato		8		31.60			
30.2x90.6	gradino rettificato grip		4		23.80			
30x90	gradino rettificato		4		25.44			
30.2x60.4x4	gradone costa retta rettificato		4		20.40			
30.2x90.6x4	gradone costa retta rettificato grip		2		15.00			
30x90x4	gradone costa retta rettificato		2		16.30			
30.2x30.2x4	gradone angolare costa retta dx sx rettificato		2		6.20			
30.2x90.6x4	gradone angolare costa retta dx sx rettificato grip		1		8.20			
30x90x4	gradone angolare costa retta rettificato		1		8.95			
30.2x60.4x5	elemento a L rettificato		4		18.80			
30.2x90.6x5	elemento a L rettificato grip		2		13.90			
30x90x5	elemento a L rettificato		2		15.50			

il peso riportato è comprensivo del pallet di supporto - the indicated weight includes the supporting pallet - le poids indiqué est compris de la palette de support - das angegebene gewicht versteht sich einschließlich der palette



UNICOMSTARKER
COLLECTION BOOK

106

marwari
compact

*la forza espressiva di una materia
riporta ad atmosfere rarefatte
e spazi di essenziale contemporaneità*

*the expressive strenght of a material
that evokes atmospheres
and spaces of a contemporary essentiality*

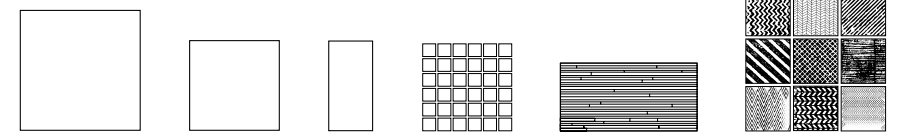

UNICOMSTARKER
COLLECTION BOOK

108

MARWARI MOON
80 x 80 32" x 32"

MARWARI MOON RELIEF
30 x 60 12" x 24"



109

MARWARI

MOON

UNICOMSTARKER
COLLECTION BOOK

110

MARWARI STORM
80 x 80 - 32" x 32"



III
MARWARI

STORM
—



UNICOMSTARKER
COLLECTION BOOK

112

MARWARI CLAY
80 x 80 - 32" x 32"

MARWARI CLAY DÉCO
20 x 20 - 8" x 8"

MARWARI CLAY
80 x 80 - 32" x 32"



113
MARWARI

DÉCO



MOON DÉCO



CLAY DÉCO

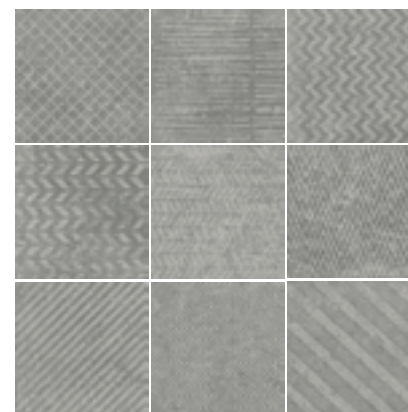

GREY DÉCO

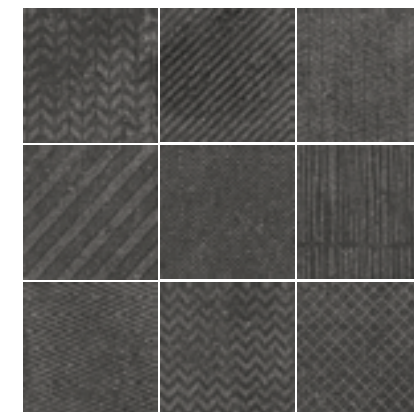

STORM DÉCO

CLAY

114

MARWARI RAIN
60 x 60 + 30 x 60
24" x 24" + 12" x 24"

—
MARWARI CLAY
80 x 80 32" x 32"



RAIN

COLORI

COLOURS - COULEUR - FARBE



MOON



CLAY



RAIN

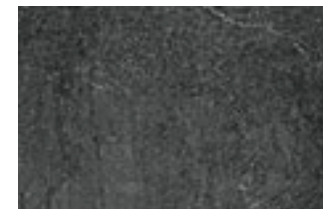

STORM

DECORI

DECORS - DECORATION - DEKORE



MOON MOSAICO



CLAY MOSAICO

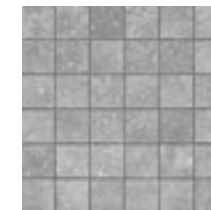

RAIN MOSAICO

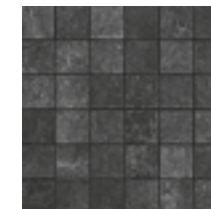

STORM MOSAICO



MOON RELIEF



CLAY RELIEF



RAIN RELIEF

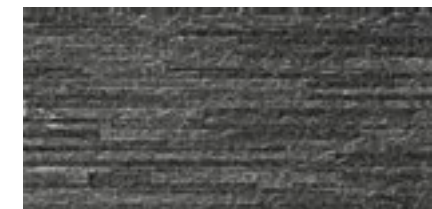

STORM RELIEF





MARWARI MOON RELIEF

TECHNICAL INFORMATION & PLUS

FORMATI SIZES FORMATE FORMATS

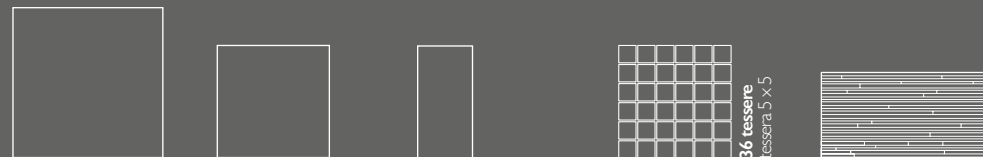

RETTIFICATO RETTIFICATO GRIP	RETTIFICATO	RETTIFICATO	MOSAICO	RELIEF
80 x 80 32" x 32"	60 x 60 24" x 24"	30 x 60 12" x 24"	30 x 30 12" x 12"	30 x 60 12" x 24"
65 66	54	51	115	59

superficie grip disponibile nei colori: moon, clay, rain
grip surface available in: moon, clay, rain

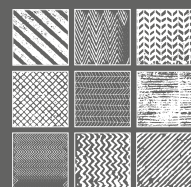

DÉCO ●
20 x 20
8" x 8" 79

● disponibile in 9 soggetti
9 subject available

2thick _ 20 mm

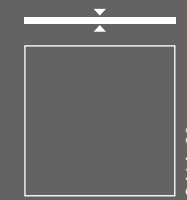

tutte le informazioni riguardanti i pezzi speciali, soluzioni di layout e caratteristiche tecniche sono presenti nel catalogo 2thick

for all informations concerning special pcs, laying solutions and technical features please refers to the 2thick catalogue

pour toute information sur: pieces speciales, proposition pour la pose et les caracteristiques techniques voir catalogue 2thick collection

fuer weitere Informationen bzgl. Sonderstuecke, Verlegung und technische Daten finden Sie in unserem Katalog 2Thicks

RETTIFICATO

80 x 80
32" x 32" 96

PEZZI SPECIALI SPECIAL ITEMS PIÉCES ESPECIALES FORMTEILE

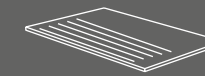

GRADINO
RETTIFICATO

30 x 60
12" x 24" 33

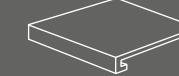

GRADONE COSTA
RETTA RETTIFICATO

30 x 60 x 4
12" x 24" x 1 1/8" 115

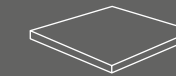

GRADONE ANGOLARE
COSTA RETTA RETTIFICATO

30 x 30 x 4
12" x 12" x 1 1/8" 118

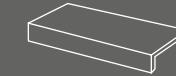

ELEMENTO A L
RETTIFICATO

30 x 60 x 5
12" x 24" x 2" 49



BATTISCOPA SMALTATO
RETTIFICATO

7 x 60
3" x 24" 15

9.5 x 80
3" x 36" 24

CARATTERISTICHE TECNICHE TECHNICAL FEATURES CARATERISTIQUESTECHNIQUES TECHNISCHE EIGENSCHAFTEN

	ISO 10545-3	assorbimento d'acqua water absorption	<0.5%		spessore thickness	60x60 - 30x60 80x80	9,5mm 10,5mm
	ISO 10545-4	resistenza alla flessione breaking strength	35 N/mm ²	NATURALE 	DIN51097 DIN51130	coefficiente d'attrito (scivolosità) static coefficient of friction	A+B R10
	ISO 10545-13	resistenza agli acidi resistance to acid	GLA	GRIP 	DCOF BOT 3000		> 0.42
	ISO 10545-12	resistenza al gelo frost resistance	resiste frost proof		DIN51097 DIN51130	coefficiente d'attrito (scivolosità) static coefficient of friction	A+B+C R11
	ISO 10545-14	resistenza alle macchie stain resistance	4			variazioni cromatiche color shade variations	V2 var. leggera V2 slight var.
	ISO 10545-2	planarità surface flatness					±0.5%



IMBALLI PACKING EMBALAGES VERPACKUNG

formato size		spessore thickness	pezzi/sc pcs/box	m ² /sc sqm/box	kg/sc kgs/box	sc/pl box/pal	m ² /pl sqm/pal	kg/pl kgs/pal
80x80	2 thick _ rettificato	20	1	0.64	30.07	45	28.80	1353.15
80x80	rettificato	10.5	2	1.28	30.90	40	51.20	1236.00
80x80	grip rettificato	10.5	2	1.28	30.90	40	51.20	1236.00
60x60	rettificato	9.5	3	1.08	22.00	40	43.20	880.00
30x60	rettificato	9.5	6	1.08	21.90	48	51.84	1051.20
30x60	relief		6	1.08	22.37	40	43.20	894.80
30x30	mosaico		11	0.99	21.45	36	35.64	772.20
20x20	déco		25	1.00	19.79	56	56.00	1108.24
30x60	gradino rettificato		8		31.20			
30x60	gradone costa retta		4		17.20			
30x30	gradone angolare costa retta		2		4.30			
30x60	elemento a L		4		17.20			
7x60	battiscopa smaltato rettificato		12		12.60			
9.5x80	battiscopa smaltato rettificato		8		15.12			

il peso riportato è comprensivo del pallet di supporto - the indicated weight includes the supporting pallet - le poids indiqué est compris de la palette de support - das angegebene gewicht versteht sich einschließlich der palette

UNICOMSTARKER
COLLECTION BOOK

118



muse
gres porcellanato smaltato

*l'antico splendore del marmo ritorna attraverso la fedele riproduzione
di un fascino classico e inconfondibile interpretato in
due differenti superfici lucida e satinata*

*the magnificence of the marble is reached through a
classical and unique reproduction interpreted in
two different surfaces polished and satin*

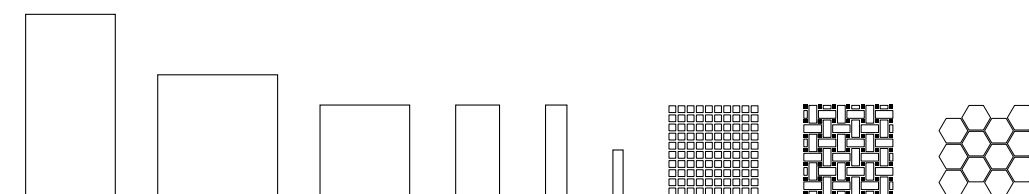



UNICOMSTARKER
COLLECTION BOOK

120

MUSE STATUARIO POLISHED
80 x 80 32" x 32"

121

MUSE

STATUARIO

UNICOMSTARKER
COLLECTION BOOK

122

MUSE CALACATTA POLISHED
60×60 + 30×60 + 15×60
24"×24" + 12"×24" + 6"×24"

MUSE CALACATTA POLISHED
80×80 32"×32"

—
MUSE CALACATTA POLISHED BASKETWEAVE
30×30 12"×12"

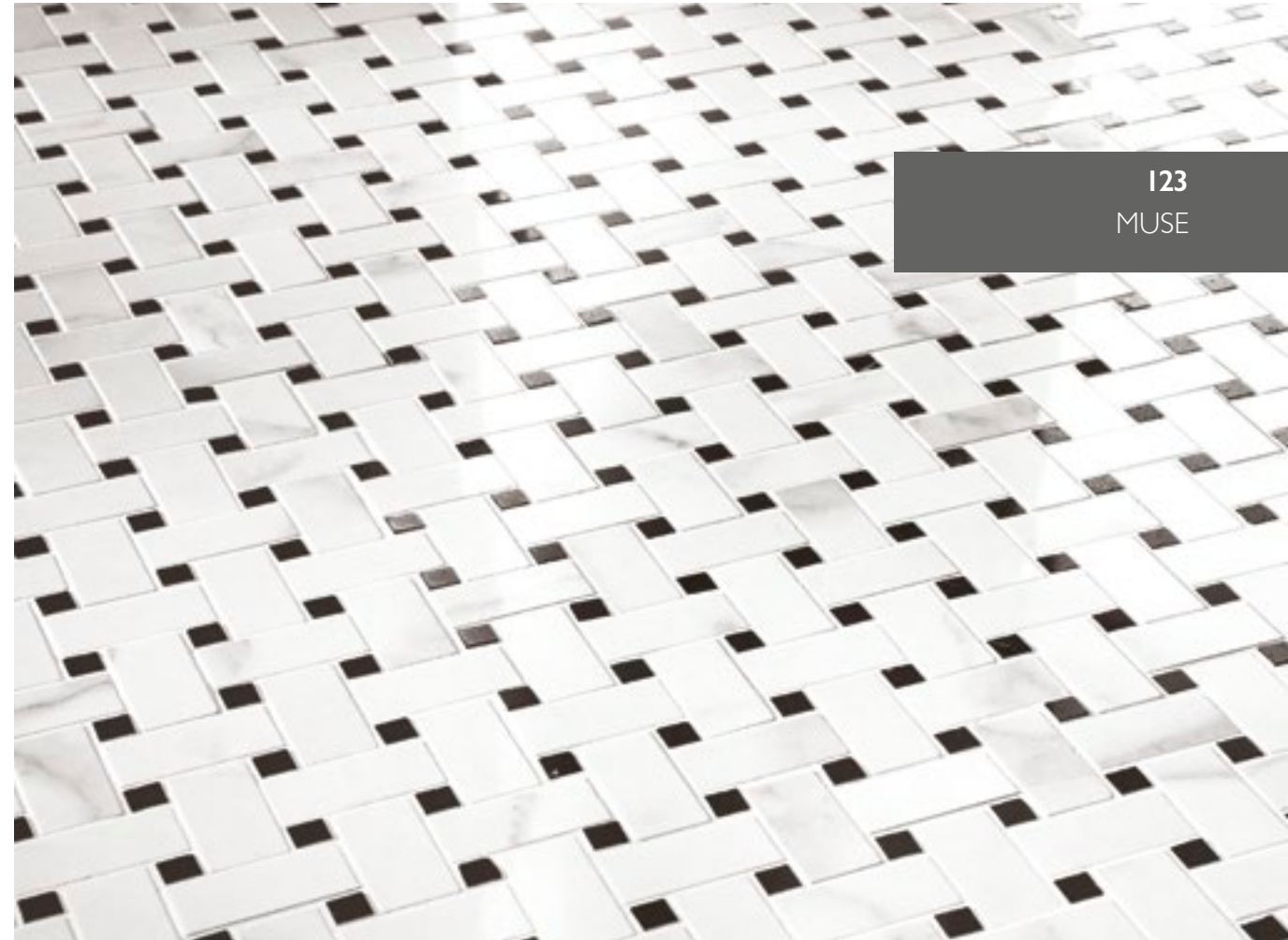

123

MUSE

CALACATTA



UNICOMSTARKER
COLLECTION BOOK

124

MUSE MARFIL POLISHED
80 x 80 32" x 32"

MUSE MARFIL POLISHED
80 x 80 32" x 32"

MARFIL

COLORI

COLOURS - COULEUR - FARBE

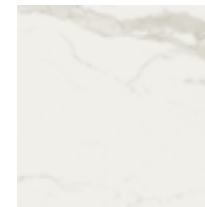

STATUARIO



CALACATTA

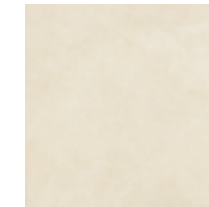

MARFIL

MOSAIC

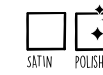

STATUARIO MOSAICO

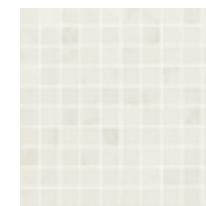

CALACATTA MOSAICO



MARFIL MOSAICO

HEXAGON

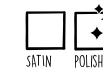

STATUARIO HEXAGON



CALACATTA HEXAGON



MARFIL HEXAGON

BASKETWEAVE

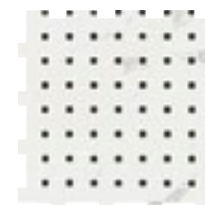
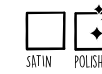

STATUARIO BASKETWEAVE

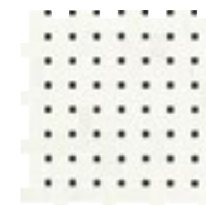

CALACATTA BASKETWEAVE

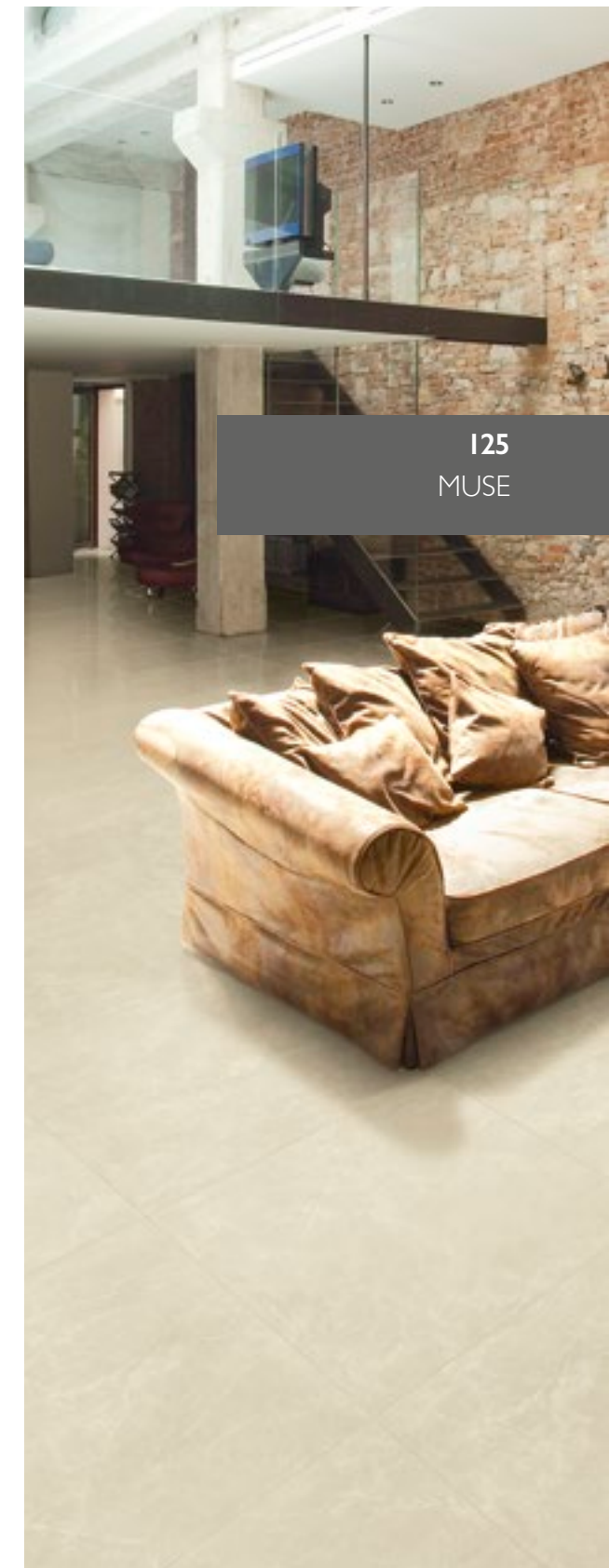

125

MUSE



MUSE CALACATTA BASKETWEAVE

TECHNICAL INFORMATION & PLUS

FORMATI SIZES FORMATE FORMATS

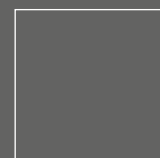

RETTIFICATO
SATIN | POLISHED

80 x 80
32" x 32"

65

82

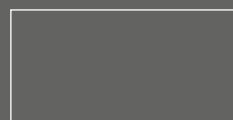

RETTIFICATO
SATIN | POLISHED

60 x 120
24" x 48"

67

84

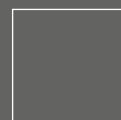

RETTIFICATO
SATIN | POLISHED

60 x 60
24" x 24"

56

71



RETTIFICATO
SATIN | POLISHED

30 x 60
12" x 24"

51

68



RETTIFICATO
SATIN | POLISHED

15 x 60
6" x 24"

66

83

● disponibile nei colori: statuario, calacatta
available in: statuario, calacatta



NATURALE
SATIN | POLISHED

7,4 x 30
3" x 12"

65

82

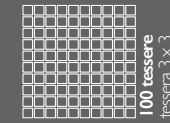

MOSAIC
SATIN | POLISHED

30 x 30
12" x 12"

140

28

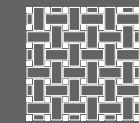

BASKETWEAVE
SATIN | POLISHED

30 x 30
12" x 12"

40

44



HEXAGON
SATIN | POLISHED

30 x 34
12" x 13"

34

40



BATTISCOPA SMALTATO
RETTIFICATO SATIN | POLISHED

7 x 60
3" x 24"

15

16

● disponibile nei colori: statuario, calacatta
available in: statuario, calacatta

CARATTERISTICHE TECNICHE TECHNICAL FEATURES CARATERISTIQUES TECHNIQUES TECHNISCHE EIGENSCHAFTEN

	ISO 10545-3	assorbimento d'acqua water absorption	<0.5%		UNI EN 101	durezza di Mohs hardness in Mohs degrees	6	
	ISO 10545-4	resistenza alla flessione breaking strength	35 N/mm ²			spessore thickness	7,4x30 15x60 30x60 60x60	9.5 mm
	ISO 10545-13	resistenza agli acidi resistance to acid	GLA			80x80 60x120	11 mm 10 mm	
	ISO 10545-7	resistenza all'abrasione (PEI) resistance against abrasion (PEI)	V			variazioni cromatiche color shade variations	V2 var. leggera V2 slight var.	
	ISO 10545-12	resistenza al gelo frost resistance	resiste frost proof		DIN 51097	coefficiente d'attrito (scivolosità) static coefficient of friction	A+B	
	ISO 10545-14	resistenza alle macchie stain resistance	5		DCOF BOT 3000		> 0.42	
					ISO 10545-2	planarità surface flatness	±0.5%	

IMBALLI PACKING EMBALAGES VERPACKUNG

formato size		spessore thickness	pezzi/sc pcs/box	mq/sc sqm/box	kg/sc kgs/box	sc/pl box/pal	mq/pl sqm/pal	kg/pl kgs/pal
80x80	satina rettificato polished rettificato	11	2	1.28	31.30	40	51.20	1252.00
60x120	satina rettificato polished rettificato	10	2	1.44	34.13	27	38.88	921.51
60x60	satina rettificato polished rettificato	9.5	3	1.08	21.75	40	43.20	870.00
30x60	satina rettificato polished rettificato	9.5	6	1.08	21.60	48	51.84	1036.80
15x60	satina rettificato polished rettificato	9.5	12	1.08	21.60	48	51.84	1036.80
7,4x30	satina polished	9.5	40	0.89	19.20	60	53.28	1152.00
30x30	mosaico satina		11	0.99	20.90	36	35.64	752.40
30x30	mosaico polished		11		20.90			
30x30	basketweave satina polished		11		21.45			
30x34	hexagon satina polished		6		12.78			
7x60	battiscopa smaltato rett. satina polished		12		13.08			

il peso riportato è comprensivo del pallet di supporto - the indicated weight includes the supporting pallet - le poids indiqué est compris de la palette de support - das angegebene gewicht versteht sich einschließlich der palette

UNICOMSTARKER
COLLECTION BOOK

128



natural slate[®]
compact

*superfici vibranti
textures intense
impresiosite da sontuose cromie*

*vivid surfaces
deep textures
embellished by luxurious shades*

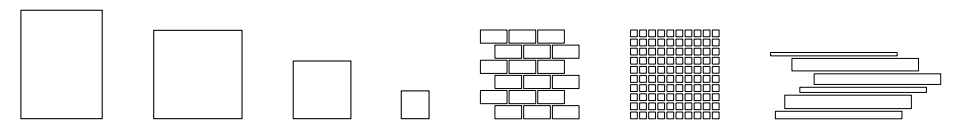

UNICOMSTARKER
COLLECTION BOOK

130

NATURAL SLATE® WINTER
40.8 x 61.4 16" x 24"

NATURAL SLATE® WINTER MOSAICO
30.5 x 30.5 12" x 12"

NATURAL SLATE® WINTER
30.5 x 30.5 12" x 12"



131

NATURAL SLATE®

WINTER

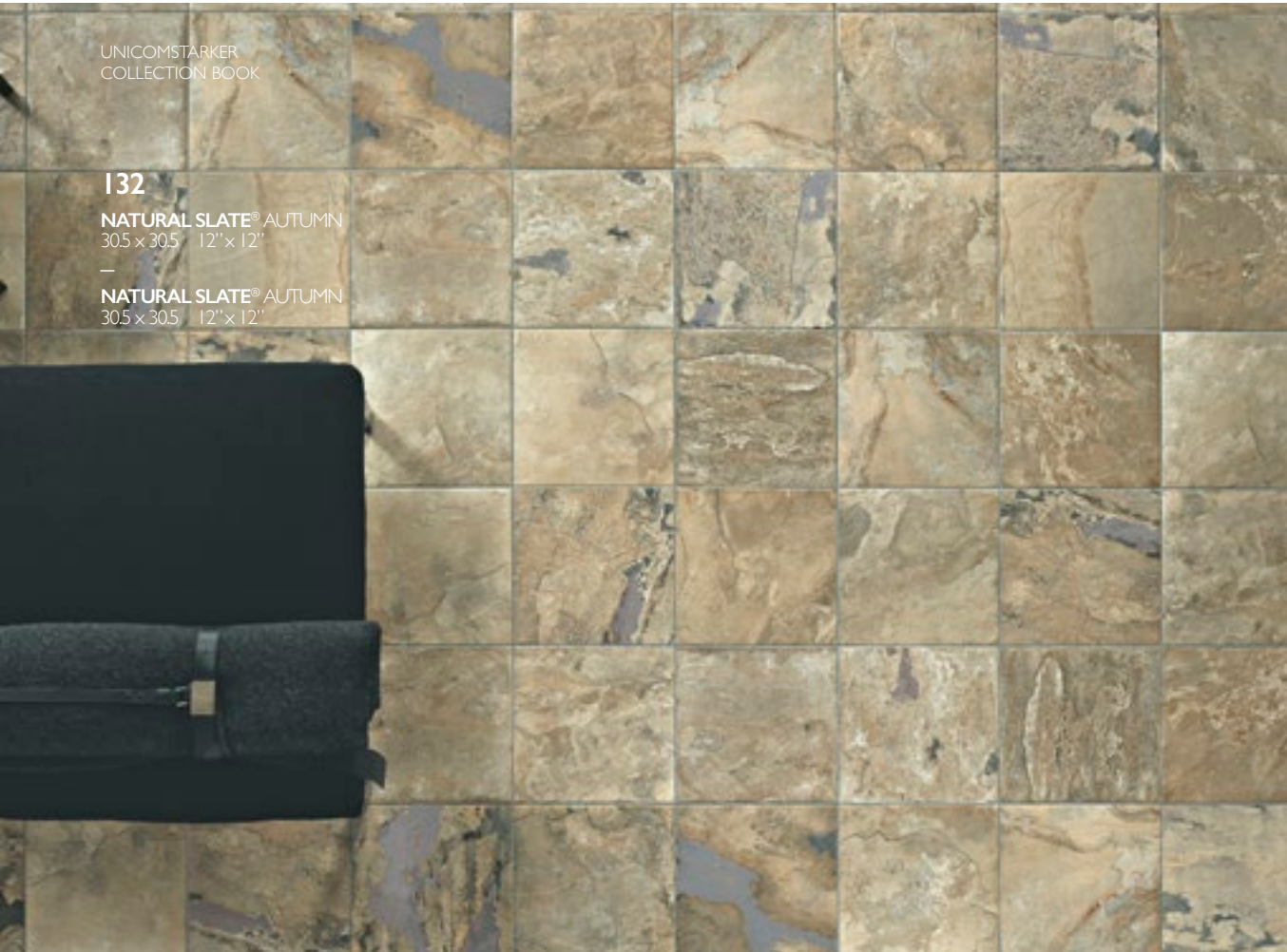

UNICOMSTARKER
COLLECTION BOOK

132

NATURAL SLATE® AUTUMN
305 x 305 12" x 12"

—
NATURAL SLATE® AUTUMN
305 x 305 12" x 12"

AUTUMN



133

NATURAL SLATE®



UNICOMSTARKER
COLLECTION BOOK

134

NATURAL SLATE® MULTICOLOR
40,8 x 61,4 16" x 24"

MULTICOLOR

COLORI

COLOURS - COULEUR - FARBE



WINTER



AUTUMN

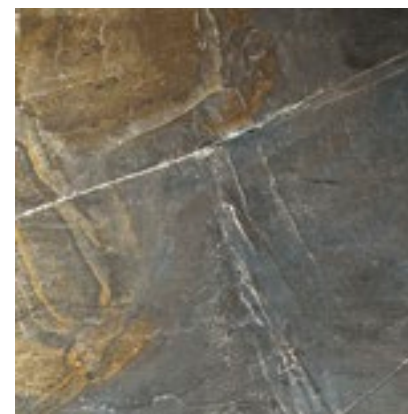

MULTICOLOR

DECORI

DECORS - DECORATION - DEKORE



WINTER BRICK



WINTER MOSAICO



WINTER MURETTO



AUTUMN BRICK



AUTUMN MOSAICO

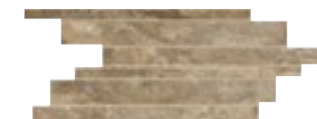

AUTUMN MURETTO



MULTICOLOR BRICK

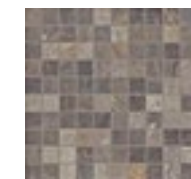

MULTICOLOR MOSAICO

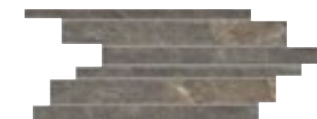

MULTICOLOR MURETTO







135
TECHNICAL
INFORMATION





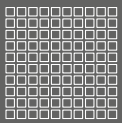
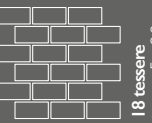

NATURAL SLATE® MULTICOLOR BRICK

TECHNICAL INFORMATION & PLUS



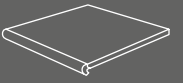
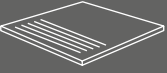

FORMATI SIZES FORMATE FORMATS

				
SAND	NATURALE	NATURALE	NATURALE	NATURALE
40.8 x 61.4 16" x 24" 55	40.8 x 61.4 16" x 24" 54	45.8 x 45.8 18" x 18" 50	30.5 x 30.5 12" x 12" 46	15 x 15 6" x 6" 55
				
MOSAICO	BRICK	MURETTO		
30.5 x 30.5 12" x 12" 140	30 x 30 12" x 12" 20	20.5 x 45 8 1/4" x 17 3/4" 31		

PEZZI SPECIALI SPECIAL ITEMS PIÉCES ESPECIALES FORMTEILE

					
GRADONE ANGOLARE	GRADONE	GRADINO	BATTISCOPA SMALTATO	BATTISCOPA SMALTATO	ELEMENTO A L ELEMENTO A L SAND
30.5 x 30.5 12" x 12" 68	30.5 x 30.5 12" x 12" 44	30.5 x 30.5 12" x 12" 16	10 x 61.4 4" x 24" 14	7 x 30.5 2 3/4" x 12" 7	40 x 16 x 5 16" x 6 1/4" x 2" 39 40

CARATTERISTICHE TECNICHE TECHNICAL FEATURES CARATERISTIQUES TECHNIQUES TECHNISCHE EIGENSCHAFTEN

	ISO 10545-3 assorbimento d'acqua water absorption	<0.5%		spessore thickness	10 mm
	ISO 10545-4 resistenza alla flessione breaking strength	35 N/mm²	NATURALE 	DIN 51097 DIN 51130 coefficiente d'attrito (scivolosità) static coefficient of friction	A R10 dry ≥ 0.88 wet ≥ 0.62
	ISO 10545-13 resistenza agli acidi resistance to acid	GLA	ASTM C 1028		
	ISO 10545-12 resistenza al gelo frost resistance	resiste frost proof	SAND 	DIN 51097 DIN 51130 coefficiente d'attrito (scivolosità) static coefficient of friction	A+B+C R12 dry ≥ 0.97 wet ≥ 0.89
	ISO 10545-14 resistenza alle macchie stain resistance	5		variazioni cromatiche color shade variations	autumn winter V3 var. moderata V3 moderate var.
	UNI EN 101 durezza di Mohs hardness in Mohs degrees	≥ 6		variazioni cromatiche color shade variations	multicolor V4 var. intensa V4 substantial var.
	ISO 10545-2 planarità surface flatness	±0.5%			

IMBALLI PACKING EMBALAGES VERPACKUNG

formato size		spessore thickness	pezzi/sc pcs/box	m ² /sc sqm/box	kg/sc kgs/box	sc/pl box/pal	m ² /pl sqm/pal	kg/pl kgs/pal
40.8x61.4	naturale sand	10	5	1.25	23.90	48	60.14	1147.20
45.8x45.8	naturale	10	6	1.26	24.17	48	60.48	1160.16
30.5x30.5	naturale	10	12	1.12	20.34	48	53.57	976.32
15x15	naturale	10	44	1.00	18.75	60	60.00	1125.00
30.5x30.5	mosaico		11	1.02	19.70	36	36.83	709.20
30x30	brick		6		10.68			
20.5x45	muretto		7		12.95			
30.5x30.5	gradino		12		20.16			
30.5x30.5	gradone		6		13.92			
30.5x30.5	angolare		2		4.52			
10x61.4	battiscopa smaltato		12		20.00			
7x30.5	battiscopa smaltato		30		12.51			
40x16	elemento L naturale sand		3		6.99			

il peso riportato è comprensivo del pallet di supporto - the indicated weight includes the supporting pallet - le poids indiqué est compris de la palette de support - das angegebene gewicht versteht sich einschließlich der palette



pietra di gré compact

unicomstarker introduce la propria interpretazione del classico Ceppo di Gré, nota breccia italiana dal caratteristico colore grigio caldo utilizzata per finiture ed ornati in numerose opere di architettura italiana grazie alla particolarissima texture che la assomiglia ad una sorta di "terrazzo all'italiana" del tutto naturale

unicomstarker introduces its own interpretation of the classic Ceppo di Gré a well-known Italian breccia with a characteristic warm gray color used for finishes and ornamental design in numerous Italian architectural works thanks to the very particular texture that resembles a sort of "Italian terrazzo" altogether natural

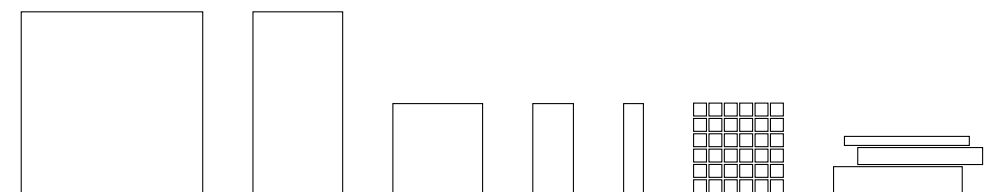



UNICOMSTARKER
COLLECTION BOOK

140
PIETRA DI GRÉ BIANCO RETTIFICATO
120x120 - 48"x48"

141
PIETRA DI GRÉ

BIANCO
—

UNICOMSTARKER
COLLECTION BOOK

142

PIETRA DI GRÉ GRIGIO RETTIFICATO
120 x 120 48" x 48"

PIETRA DI GRÉ GRIGIO STRUTTURATO RETT.
60 x 120 24" x 48"

GRIGIO



143

PIETRA DI GRÉ



UNICOMSTARKER
COLLECTION BOOK

144

PIETRA DI GRÉ ANTRACITE RETTIFICATO
60 x 120 - 24" x 48"

PIETRA DI GRÉ GRIGIO RETTIFICATO
60 x 60 - 24" x 24"

PIETRA DI GRÉ GRIGIO RETTIFICATO
15 x 60 - 6" x 48"

145
PIETRA DI GRÉ

ANTRACITE

UNICOMSTARKER
COLLECTION BOOK

146

PIETRA DI GRÉ ANTRACITE STRUTTURATO
60 x 120 24" x 48"

PIETRA DI GRÉ ANTRACITE PLANK
30 x 60 12" x 24"

COLORI

COLOURS - COULEUR - FARBE



BIANCO

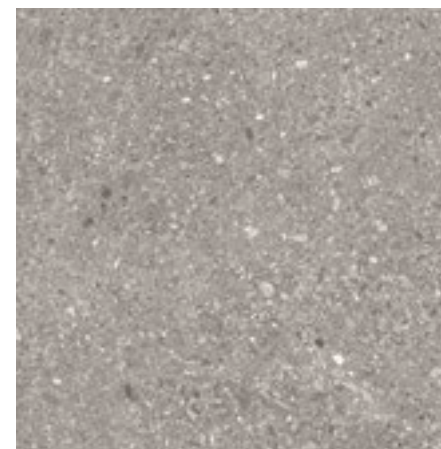

GRIGIO

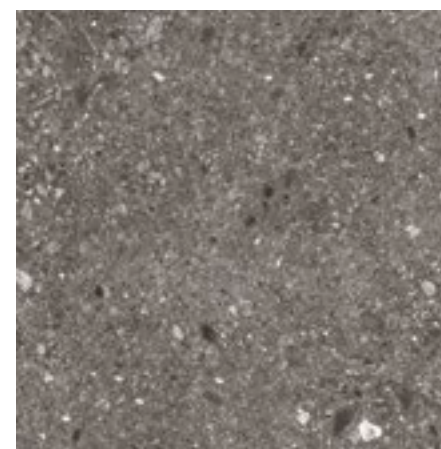

ANTRACITE

DECORI

DECORS - DECORATION - DEKORE



36 tessere

BIANCO MOSAICO



BIANCO PLANK



36 tessere

GRIGIO MOSAICO

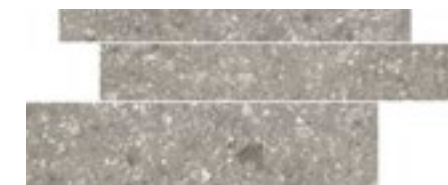

GRIGIO PLANK



36 tessere

ANTRACITE MOSAICO

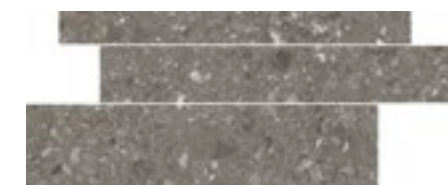

ANTRACITE PLANK

147
TECHNICAL
INFORMATION



PIETRA DI GRÉ GRIGIO

TECHNICAL INFORMATION & PLUS

FORMATI SIZES FORMATE FORMATS



RETTIFICATO

120 x 120
48" x 48" **79**



RETTIFICATO
STRUTTURATO

60 x 120
24" x 48" **66** **67**



RETTIFICATO

60 x 60
24" x 24" **54**



RETTIFICATO

30 x 60
12" x 24" **51**



RETTIFICATO

15 x 60
6" x 24" **66**

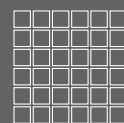

MOSAICO

30 x 30
12" x 12" **115**

36 tessere
tessera 5 x 5



PLANK

30 x 60
12" x 24" **29**

PEZZI SPECIALI SPECIAL ITEMS PIÉCES ESPECIALES FORMTEILE

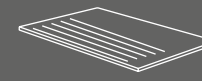

30 x 60
12" x 24"

GRADINO
RETTIFICATO **33**

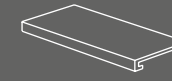

30 x 60 x 4
12" x 24" x 1 2/3"

GRADONE
COSTA RETTA
RETTIFICATO **115**

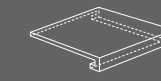

30 x 30 x 4
12" x 12" x 1 2/3"

GRADONE ANGOLARE
COSTA RETTA DX - SX
RETTIFICATO **118**

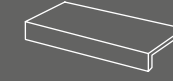

30 x 60 x 5
12" x 24" x 2"

ELEMENTO A L
RETTIFICATO **49**



7 x 60
3" x 24"

BATTISCOPA
SMALTATO
RETTIFICATO **15**

STRUTTURATO
RETTIFICATO **34**

STRUTTURATO
RETTIFICATO **118**

60 x 120 x 4
24" x 48" x 1 2/3"

GRADONE
COSTA RETTA
RETTIFICATO **170**

STRUTTURATO
RETTIFICATO **170**

STRUTTURATO
RETTIFICATO **120**

60 x 120 x 4
24" x 48" x 1 2/3"

GRADONE ANGOLARE
COSTA RETTA DX - SX
RETTIFICATO **180**

STRUTTURATO
RETTIFICATO **180**

STRUTTURATO
RETTIFICATO **50**

CARATTERISTICHE TECNICHE TECHNICAL FEATURES CARACTERISTIQUES TECHNIQUES TECHNISCHE EIGENSCHAFTEN

	ISO 10545-3	assorbimento d'acqua water absorption	<0.5%		spessore thickness	10mm
	ISO 10545-4	resistenza alla flessione breaking strength	35 N/mm ²	NATURALE 	coefficiente d'attrito (scivolosità) static coefficient of friction	A R10 > 0.42
	ISO 10545-13	resistenza agli acidi resistance to acid	GLA	STRUTT. 	coefficiente d'attrito (scivolosità) static coefficient of friction	A+B+C R11 > 0.42
	ISO 10545-12	resistenza al gelo frost resistance	resiste frost proof		variazioni cromatiche color shade variations	V2 var. leggera V2 slight var.
	ISO 10545-14	resistenza alle macchie stain resistance	4			
	ISO 10545-2	planarità surface flatness	±0.5%			

IMBALLI PACKING EMBALAGES VERPACKUNG

formato size		spessore thickness	pezzi/sc pcs/box	m ² /sc sqm/box	kg/sc kgs/box	sc/pl box/pal	m ² /pl sqm/pal	kg/pl kgs/pal
120x120	rettificato	10	1	1.44	35.30	36	51.84	1270.80
60x120	rettificato strutturato	10	2	1.44	31.77	36	51.84	1143.72
60x60	rettificato	10	3	1.08	23.93	40	43.20	957.20
30x60	rettificato	10	6	1.08	23.63	43	51.84	1134.24
15x60	rettificato	10	11	0.99	21.35	48	47.52	1024.80
30x30	mosaico 36 pz. 100 pz.		11	0.99	22.60	36	35.64	813.60
30x60	plank		5		21.39			
7x60	battiscopa smaltato rettificato		12		11.76			
30x60	gradino rettificato strutturato		8		33.84			
30x60x4	gradone costa retta rettificato strutturato		4		17.60			
60x120x4	gradone costa retta rettificato strutturato		2		17.40			
30x30x4	gradone angolare costa retta strutturato		2		4.40			
60x120x4	gradone angolare costa retta strutturato		1		18.20			
30x60x5	elemento a L rettificato strutturato		4		17.20			

il peso riportato è comprensivo del pallet di supporto - the indicated weight includes the supporting pallet - le poids indiqué est compris de la palette de support - das angegebene gewicht versteht sich einschließlich der palette



UNICOMSTARKER
COLLECTION BOOK

150

quarzite

compact

*la forte personalità della pietra
espressa da ricche
dedinazioni cromatiche
e inaspettate tridimensionalità*

*the strong identity of natural stone
defined by richly coloured weaves
for unsuspected
tridimensional effects*

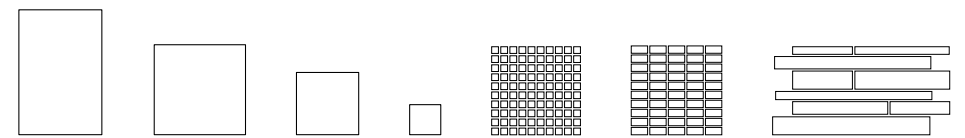

UNICOMSTARKER
COLLECTION BOOK

152

QUARZITE WHITE
30,5 x 30,5 12" x 12"

—
QUARZITE WHITE
30,5 x 30,5 12" x 12"

QUARZITE WHITE MOSAICO
30,5 x 30,5 12" x 12"

WHITE

153
QUARZITE

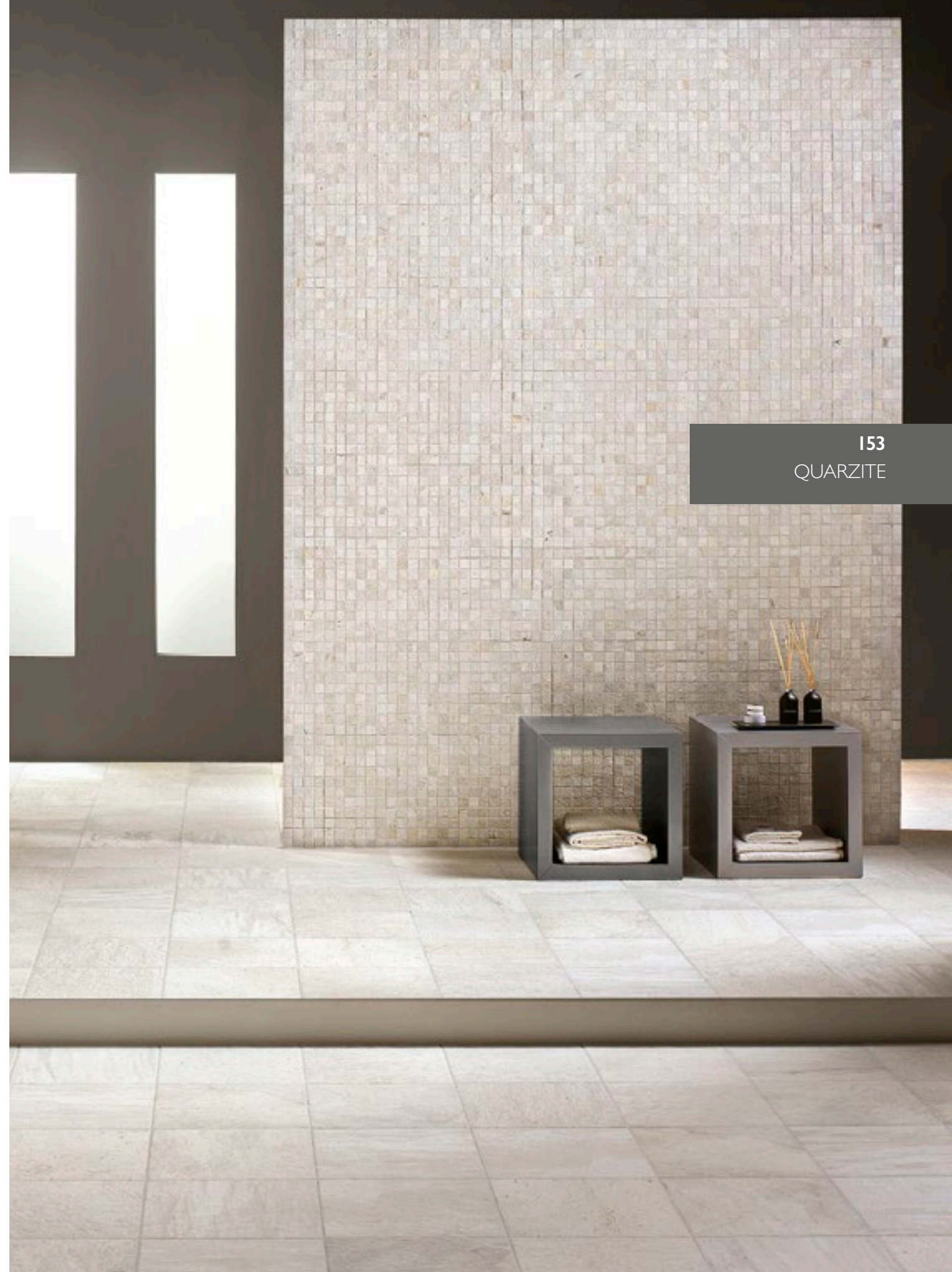

UNICOMSTARKER
COLLECTION BOOK

154

QUARZITE GOLD
40,8 x 61,4 16" x 24"

—
QUARZITE GOLD
40,8 x 61,4 16" x 24"

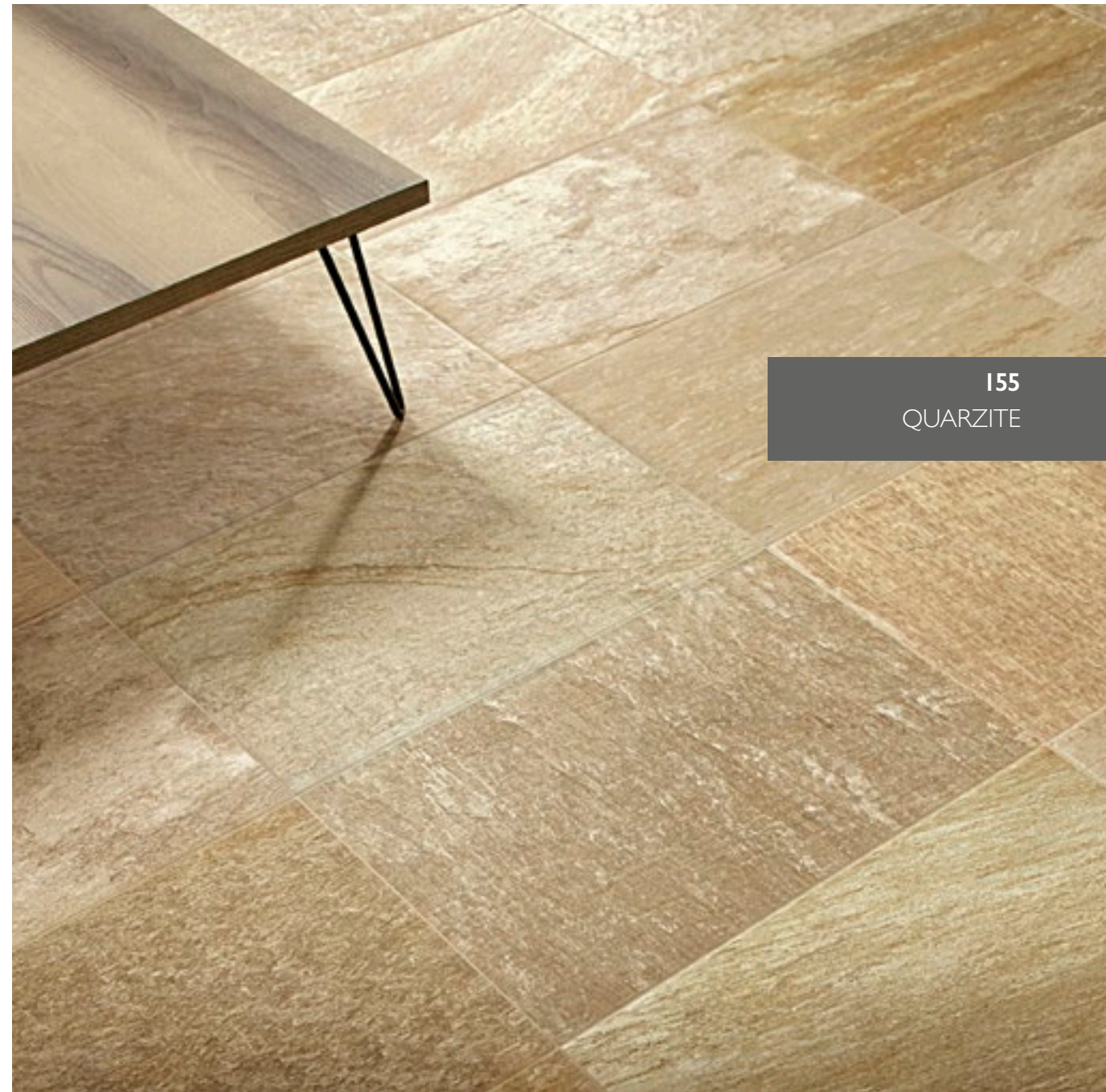

155
QUARZITE

GOLD



UNICO STA
COLLEZIONE OK

156
QUARZITE
408 x 614

157
QUARZITE

GREEN
—



UNICOMSTARKER
COLLECTION BOOK

158

QUARZITE GREY EXTERIOR
40.8 x 61.4 16" x 24"

GREY

COLORI

COLOURS - COULEUR - FARBE

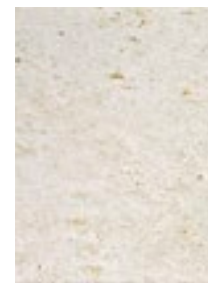

WHITE

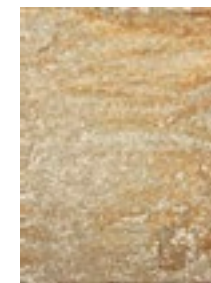

GOLD



GREEN

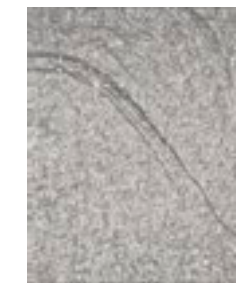

GREY

DECORI

DECORS - DECORATION - DEKORE

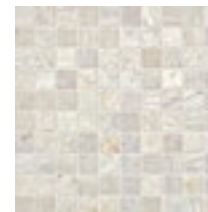

WHITE MOSAICO

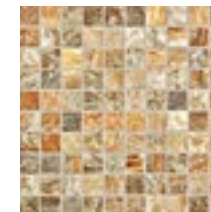

GOLD MOSAICO



GREEN MOSAICO

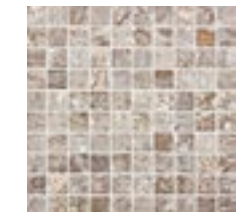

GREY MOSAICO

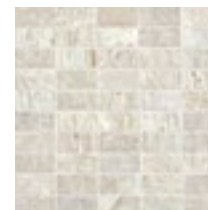

WHITE MURETTO

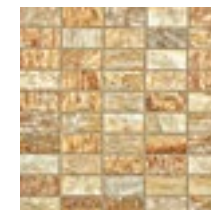

GOLD MURETTO



GREEN MURETTO

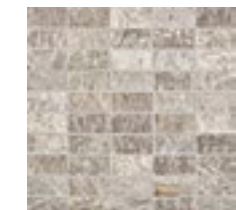

GREY MURETTO



WHITE MURALES



GOLD MURALES



GREEN MURALES



GREY MURALES

159

TECHNICAL
INFORMATION



QUARZITE GREEN MURALES

TECHNICAL INFORMATION & PLUS

FORMATI SIZES FORMATE FORMATS

NATURALE	NATURALE	NATURALE	NATURALE	NATURALE	NATURALE EXTERIOR	NATURALE EXTERIOR
40.8 x 61.4 16" x 24"	45.8 x 45.8 18" x 18"	30.5 x 30.5 12" x 12"	15 x 15 6" x 6"	40.8 x 61.4 16" x 24"	30.5 x 30.5 12" x 12"	
54	50	46	55	55	47	

MOSAICO	MURETTO	MURALES
30.5 x 30.5 12" x 12"	30.5 x 30.5 12" x 12"	30 x 60 12" x 24"
140	28	36

PEZZI SPECIALI SPECIAL ITEMS PIÉCES ESPECIALES FORMTEILE

GRADINO NATURALE GRADINO EXTERIOR	GRADONE NATURALE GRADONE EXTERIOR	GRADONE C. RETTA NAT. GRADONE C. RETTA EXT.	GRADONE ANGOLARE NATURALE GRADONE ANGOLARE EXTERIOR
30.5 x 30.5 12" x 12"	30.5 x 30.5 x 4 12" x 12" x 1 2/3"	30.5 x 30.5 x 4 12" x 12" x 1 2/3"	30.5 x 30.5 x 4 12" x 12" x 1 2/3"
16 17	44 45	65 66	68 69
GRADONE ANG. COSTA RETTA GRADONE ANG. COSTA RETTA EXT.	ELEMENTO A L ELEMENTO A L EXTERIOR	BATTISCOPA SMALTATO	BATTISCOPA SMALTATO
30.5 x 30.5 x 4 12" x 12" x 1 2/3"	40 x 16 x 5 16" x 6 1/4" x 2"	10 x 61.4 4" x 24"	7 x 30.5 2 3/4" x 12"
115 118	39 40	14	7

CARATTERISTICHE TECNICHE TECHNICAL FEATURES CARATERISTIQUES TECHNIQUES TECHNISCHE EIGENSCHAFTEN

	ISO 10545-3	assorbimento d'acqua water absorption	<0.5%		spessore thickness	≈ 10 mm
	ISO 10545-4	resistenza alla flessione breaking strength	35 N/mm ²		coefficiente d'attrito (scivolosità) static coefficient of friction	A R10 dry ≥ 0.85 wet ≥ 0.71
	ISO 10545-13	resistenza agli acidi resistance to acid	GLA		coefficiente d'attrito (scivolosità) static coefficient of friction	A+B R12
	ISO 10545-12	resistenza al gelo frost resistance	resiste frost proof			
	ISO 10545-14	resistenza alle macchie stain resistance	5		variazioni cromatiche color shade variations	white green grey V3 var. moderata V3 moderate var.
	UNI EN 101	durezza di Mohs hardness in Mohs degrees	≥ 6		variazioni cromatiche color shade variations	gold V4 var. intensa V4 substantial var.
	ISO 10545-2	planarità surface flatness	±0.5%			

IMBALLI PACKING EMBALAGES VERPACKUNG

formato size		spessore thickness	pezzi/sc pcs/box	mq/sc sqm/box	kg/sc kgs/box	sc/pl box/pal	mq/pl sqm/pal	kg/pl kgs/pal
40.8x61.4	naturale	10	5	1.25	24.60	48	60.14	1180.80
40.8x61.4	exterior	10	5	1.25	24.60	48	60.14	1180.80
45.8x45.8	naturale	10	6	1.26	23.75	48	60.48	1140.00
30.5x30.5	naturale	10	12	1.12	21.28	48	53.57	1021.44
30.5x30.5	exterior	10	12	1.12	21.28	48	53.57	1021.44
15x15	naturale	10	44	1.00	19.25	60	60.00	1155.00
30.5x30.5	mosaico		11	1.02	19.70	36	36.83	709.20
30x60	murales		5		17.90			
30.5x30.5	muretto		11		19.69			
30.5x30.5	gradino nat./exterior		12		20.16			
30.5x30.5	gradone nat./exterior		6		13.92			
30.5x30.5	gradone c./retta nat./ext.		6		13.92			
30.5x30.5	gradone angolare nat./ext.		2		4.52			
30.5x30.5	grad. ang. c./retta nat./ext.		2		4.52			
40x16	elemento a L nat./exterior		3		6.99			
7x30.5	battiscopa smaltato		30		12.51			
10x61.4	battiscopa smaltato		12		20.00			

il peso riportato è comprensivo del pallet di supporto - the indicated weight includes the supporting pallet - le poids indiqué est compris de la palette de support - das angegebene gewicht versteht sich einschließlich der palette



UNICOMSTARKER
COLLECTION BOOK

162

renaissance

gres porcellanato smaltato

*come pietra
eterna eleganza
memoria e modernità*

*as stone
eternal elegance
memory and modernity*

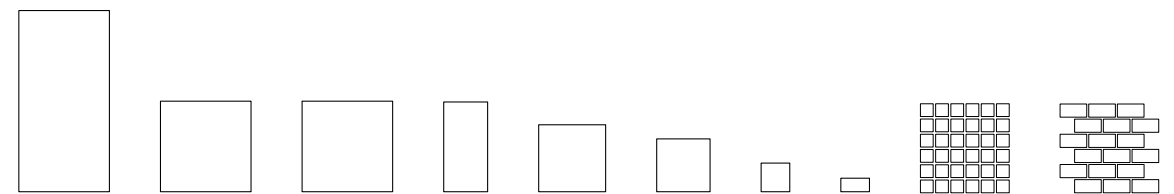

UNICOMSTARKER
COLLECTION BOOK

164

RENAISSANCE IVORY
30×60 12"×24"

RENAISSANCE IVORY MOSAICO
30×30 12"×12"

RENAISSANCE IVORY BRICK
30×30 12"×12"

RENAISSANCE IVORY
45×45 18"×18"

IVORY



165

RENAISSANCE



UNICOMSTARKER
COLLECTION BOOK

166

RENAISSANCE NAVONA
60 x 60 24" x 24"

—
RENAISSANCE NAVONA
60 x 60 24" x 24"



167
TECHNICAL
INFORMATION

COLORI

COLOURS - COULEUR - FARBE



NAVONA

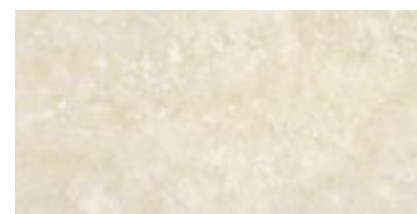

IVORY



SILVER

DECORI

DECORS - DECORATION - DEKORE

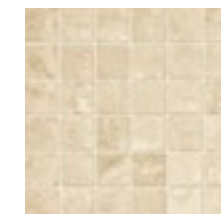

NAVONA MOSAICO



IVORY MOSAICO



SILVER MOSAICO



NAVONA BRICK



IVORY BRICK



SILVER BRICK



UNICOMSTARKER
COLLECTION BOOK

168

RENAISSANCE SILVER
60 x 120 24" x 48"

SILVER

TECHNICAL INFORMATION & PLUS

FORMATI SIZES FORMATE FORMATS

RETTIFICATO ●	RETTIFICATO	GRIP ●	RETTIFICATO	RETTIFICATO	RETTIFICATO
60 x 120 24" x 48" 66	60 x 60 24" x 24" 56	60 x 60 24" x 24" 57	30 x 60 12" x 24" 51	45 x 45 18" x 18" 50	30 x 30 12" x 12" 48

● disponibile nei colori: ivory, silver
available in: ivory, silver

RETTIFICATO	NATURALE	MOSAICO	BRICK	BATTISCOPA SMALTATO RETTIFICATO
15 x 15 6" x 6" 66	7.5 x 15 3" x 6" 62	30 x 30 12" x 12" 115	30 x 30 12" x 12" 20	7 x 30 3" x 12" 8

169

CARATTERISTICHE TECNICHE TECHNICAL FEATURES CARACTERISTIQUES TECHNIQUES TECHNISCHE EIGENSCHAFTEN

	ISO 10545-3	assorbimento d'acqua water absorption	<0.5%		UNI EN 101	durezza di Mohs hardness in Mohs degrees	≥ 5
	ISO 10545-4	resistenza alla flessione breaking strength	35 N/mm ²			spessore thickness	≠ 10 mm
	ISO 10545-13	resistenza agli acidi resistance to acid	GLA		ASTM C 1028	coefficiente d'attrito (scivolosità) static coefficient of friction	dry wet ≥ 0.76 ≥ 0.60
	ISO 10545-12	resistenza al gelo frost resistance	resiste frost proof		DCOF BOT 3000		> 0.42
	ISO 10545-14	resistenza alle macchie stain resistance	5			variazioni cromatiche color shade variations	V2 var. leggera V2 slight var.
	ISO 10545-2	planarità surface flatness	±0.5%				

IMBALLI PACKING EMBALAGES VERPACKUNG

formato size		spessore thickness	pezzi/sc pcs/box	m ² /sc sqm/box	kg/sc kgs/box	sc/pl box/pal	m ² /pl sqm/pal	kg/pl kgs/pal
7.5x15	naturale	10	80	0.90	19.00	60	54.00	1140.00
15x15	rettificato	10	42	0.94	20.18	60	56.70	1210.80
30x30	rettificato	10	14	1.26	27.40	40	50.40	1096.00
30x60	rettificato	10	6	1.08	23.95	40	43.20	958.00
45x45	rettificato	10	6	1.22	26.95	52	63.44	1401.40
60x60	rettificato grip	10	3	1.08	24.15	40	43.20	966.00
60x120	rettificato	10	2	1.44	32.75	30	43.20	982.50
30x30	mosaico		11	0.99	22.66	36	35.94	815.76
30x30	brick		6		12.36			
7x30	battiscopa smaltato		30		15.30			

il peso riportato è comprensivo del pallet di supporto - the indicated weight includes the supporting pallet - le poids indiqué est compris de la palette de support - das angegebene gewicht versteht sich einschließlich der palette

UNICOMSTARKER
COLLECTION BOOK

170



stonewave

compact

*una nuova tecnica rende unico ogni pezzo, creando un effetto particolarmente naturale
durevole, resistente agli urti, antigelivo e facilmente pulibile,
si adatta a molteplici soluzioni spaziali di interni ed esterni
per pareti e pavimenti*

*a specially developed technique means that every tile is unique,
creating a truly natural effect
the tile is extremely hard, totally wear-resistant,
frost proof and very easy to clean for walls and floor*

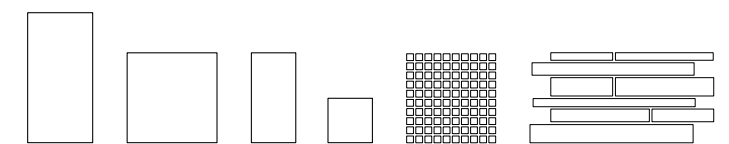

UNICOMSTARKER
COLLECTION BOOK

172

STONEWAVE PURE
30.1 x 60.5 12" x 24"

—
STONEWAVE PURE MOSAICO
30.1 x 30.1 12" x 12"

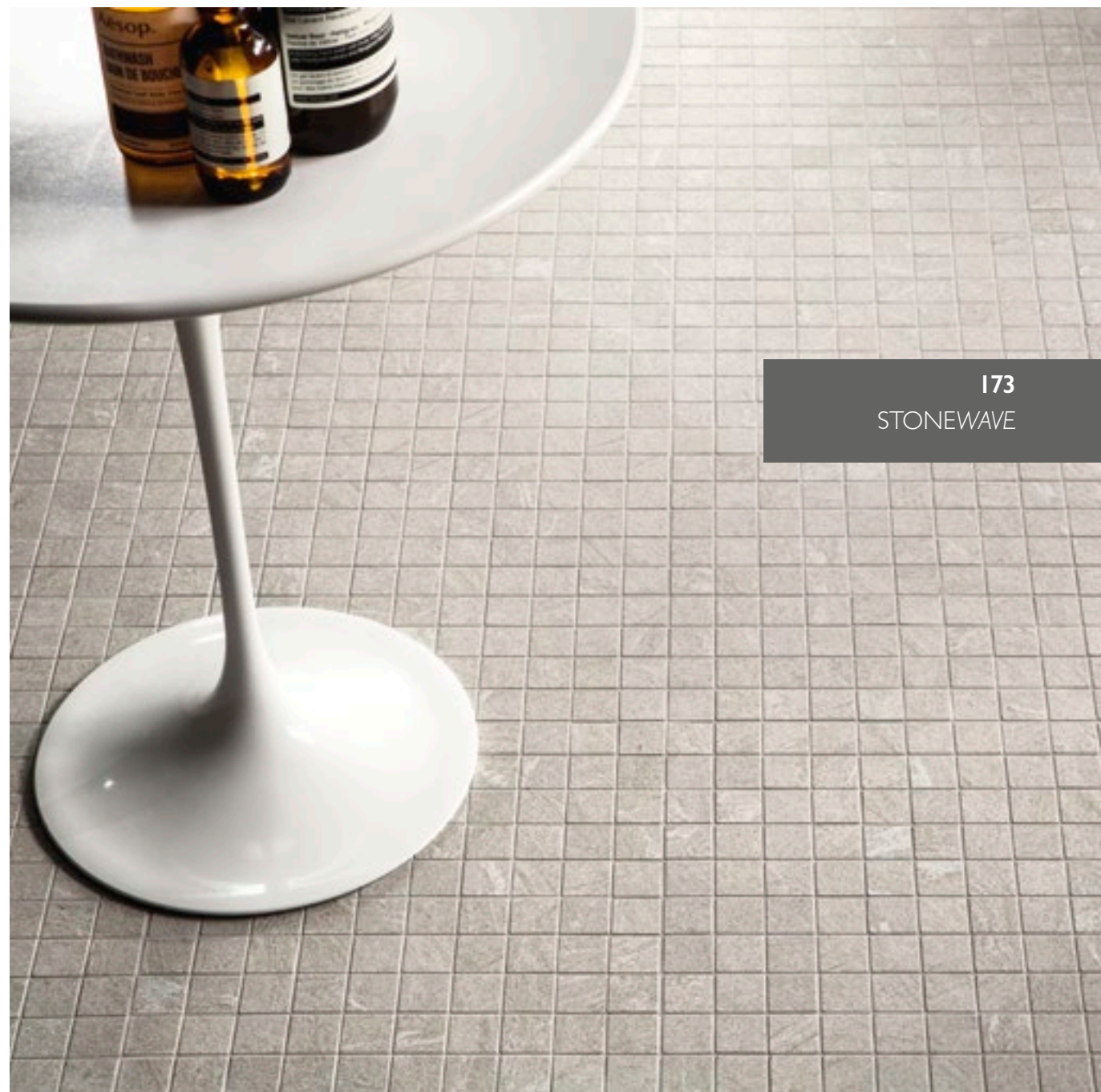

173

STONEWAVE

PURE

UNICOMSTARKER
COLLECTION BOOK

174

STONEWAVE WARM
60 x 60 24" x 24"

WARM



175

STONEWAVE

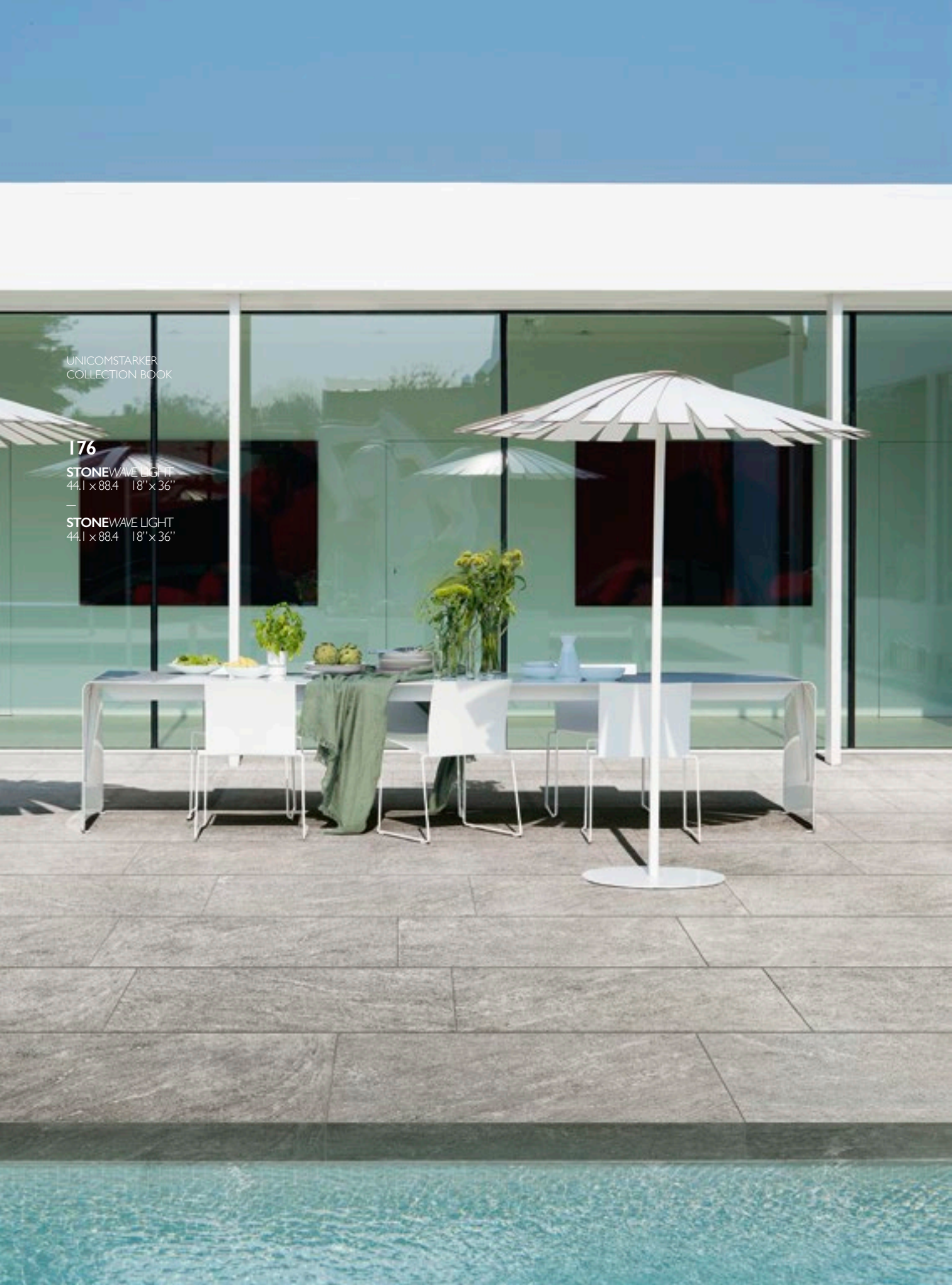

UNICOMSTARKER
COLLECTION BOOK

176

STONEWAVE LIGHT,
44.1 x 88.4 18" x 36"

—
STONEWAVE LIGHT,
44.1 x 88.4 18" x 36"



177

STONEWAVE

LIGHT

178

STONEWAVE LIGHT
44.1 x 88.4 18" x 36"

STONEWAVE DARK
44.1 x 88.4 18" x 36"

—
STONEWAVE LIGHT
44.1 x 88.4 18" x 36"

STONEWAVE DARK
44.1 x 88.4 18" x 36"



DARK



COLORI

COLOURS - COULEUR - FARBE



PURE



WARM



LIGHT



DARK

DECORI

DECORS - DECORATION - DEKORE



PURE MOSAICO

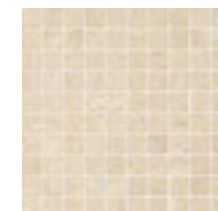

WARM MOSAICO



LIGHT MOSAICO

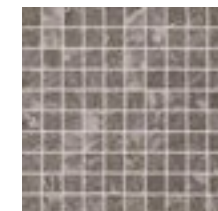

DARK MOSAICO



PURE MURALES



WARM MURALES



LIGHT MURALES



DARK MURALES

179

TECHNICAL
INFORMATION

TECHNICAL INFORMATION & PLUS

FORMATI SIZES FORMATE FORMATS

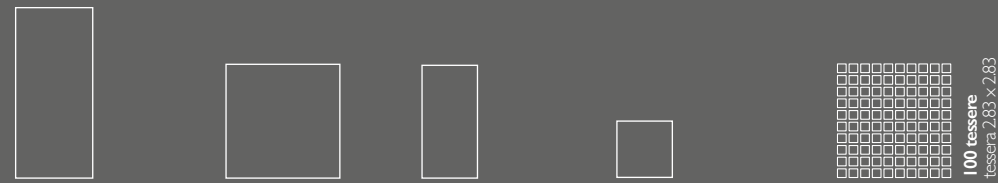

RETTIFICATO	RETTIFICATO	RETTIFICATO	RETTIFICATO	MOSAICO
44.1 x 88.4 18" x 36" 57	60.5 x 60.5 24" x 24" 54	30.1 x 60.5 12" x 24" 51	30.1 x 30.1 12" x 12" 48	30.1 x 30.1 12" x 12" 140

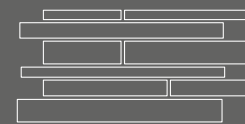

MURALES

30.1 x 60.5
12" x 24" **36**

2thick_20 mm

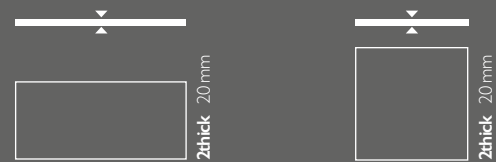

rettificato ●	rettificato ●●
45 x 89.7 18" x 36" 94	60.5 x 60.5 24" x 24" 84

- disponibile nei colori: dark, light, pure
available in: dark, light, pure
- disponibile nei colori: warm, light, dark
available in: warm, light, dark

tutte le informazioni riguardanti i pezzi speciali, soluzioni di layout e caratteristiche tecniche sono presenti nel catalogo 2thick
for all informations concerning special pcs, laying solutions and technical features please refers to the 2thick catalogue
pour toute information sur: pieces speciales, proposition pour la pose et les caracteristiques techniques voir catalogue 2thick collection
fuer weitere Informationen bzgl. Sonderstuecke, Verlegung und technische Daten finden Sie in unserem Katalog 2Thicks

PEZZI SPECIALI SPECIAL ITEMS PIÉCES ESPECIALES FORMTEILE



GRADINO RETTIFICATO	GRADONE COSTA RETTA RETTIFICATO	GRADONE ANGOLARE COSTA RETTA RETTIFICATO	ELEMENTO A L RETTIFICATO
30.1 x 60.5 12" x 24" 33	30.1 x 60.5 x 4 12" x 24" x 1 2/3" 115	30.1 x 30.1 x 4 12" x 12" x 1 2/3" 118	30.1 x 60.5 x 5 12" x 24" x 2" 49



BATTISCOPA SMALTATO RETTIFICATO

7.5 x 30.1 3" x 12" 8	7.5 x 60.5 3" x 24" 15
---------------------------------	----------------------------------

CARATTERISTICHE TECNICHE TECHNICAL FEATURES CARATERISTIQUESTECHNIQUES TECHNISCHE EIGENSCHAFTEN

	ISO 10545-3	assorbimento d'acqua water absorption	<0.5%		30.1x30.1 - 30.1x60.5 - 60.5x60.5	spessore thickness	9.5 mm
	ISO 10545-4	resistenza alla flessione breaking strength	35 N/mm²		44.1x88.4	spessore thickness	10 mm
	ISO 10545-13	resistenza agli acidi resistance to acid	GLA		DIN 51097 DIN 51130	coefficiente d'attrito (scivolosità) static coefficient of friction	A+B+C R10
	ISO 10545-12	resistenza al gelo frost resistance	resiste frost proof		DCOF BOT 3000		> 0.42
	ISO 10545-14	resistenza alle macchie stain resistance	4			variazioni cromatiche color shade variations	V2 var. leggera V2 slight var.
	ISO 10545-2	planarità surface flatness	±0,5%				

IMBALLI PACKING EMBALAGES VERPACKUNG

formato size	spessore thickness	pezzi/sc pcs/box	mq/sc sqm/box	kg/sc kgs/box	sc/pl box/pal	mq/pl sqm/pal	kg/pl kgs/pal
45x89.7	2thick _ rettificato	2	0.81	34.74	27	21.79	937.98
60.5x60.5	2thick _ rettificato	2	0.73	31.93	30	21.96	957.90
30.1x30.1	rettificato	13	1.18	23.62	40	47.20	944.80
30.1x60.5	rettificato	7	1.27	25.78	40	50.80	1031.20
44.1x88.4	rettificato	3	1.17	24.63	36	42.12	886.68
60.5x60.5	rettificato	3	1.10	22.31	40	43.92	892.40
30.1x30.1	mosaico	11	0.99	19.70	54	53.46	1063.80
30.1x60.5	murales	5		18.25			
7.5x30.1	battiscopa smaltato rettificato	30		10.80			
7.5x60.5	battiscopa smaltato rettificato	10		7.90			
30.1x60.5	gradino rettificato	8		29.84			
30.1x60.5	gradone costa retta rettificato	4		18.80			
30.1x30.1	gradone angolare costa retta	2		5.60			
30.1x60.5	elemento a L rettificato	4		17.60			

il peso riportato è comprensivo del pallet di supporto - the indicated weight includes the supporting pallet - le poids indiqué est compris de la palette de support - das angegebene gewicht versteht sich einschließlich der palette

UNICOMSTARKER
COLLECTION BOOK

182

traces
gres porcellanato smaltato

*arricchisce la materia ceramica di una
forte carica espressiva e regala unicità di stile
a progetti di interior design*

*enriches the ceramic surface with a
sophisticated charme giving to interior
design a unique style*

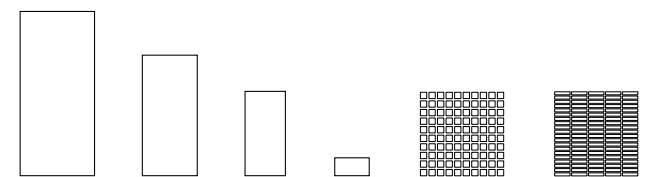

UNICOMSTARKER
COLLECTION BOOK

184

TRACES PEARL POLISHED
60 x 120 24" x 48"

—
TRACES PEARL POLISHED
60 x 120 24" x 48"

TRACES PAPYRUS POLISHED
60 x 120 24" x 48"

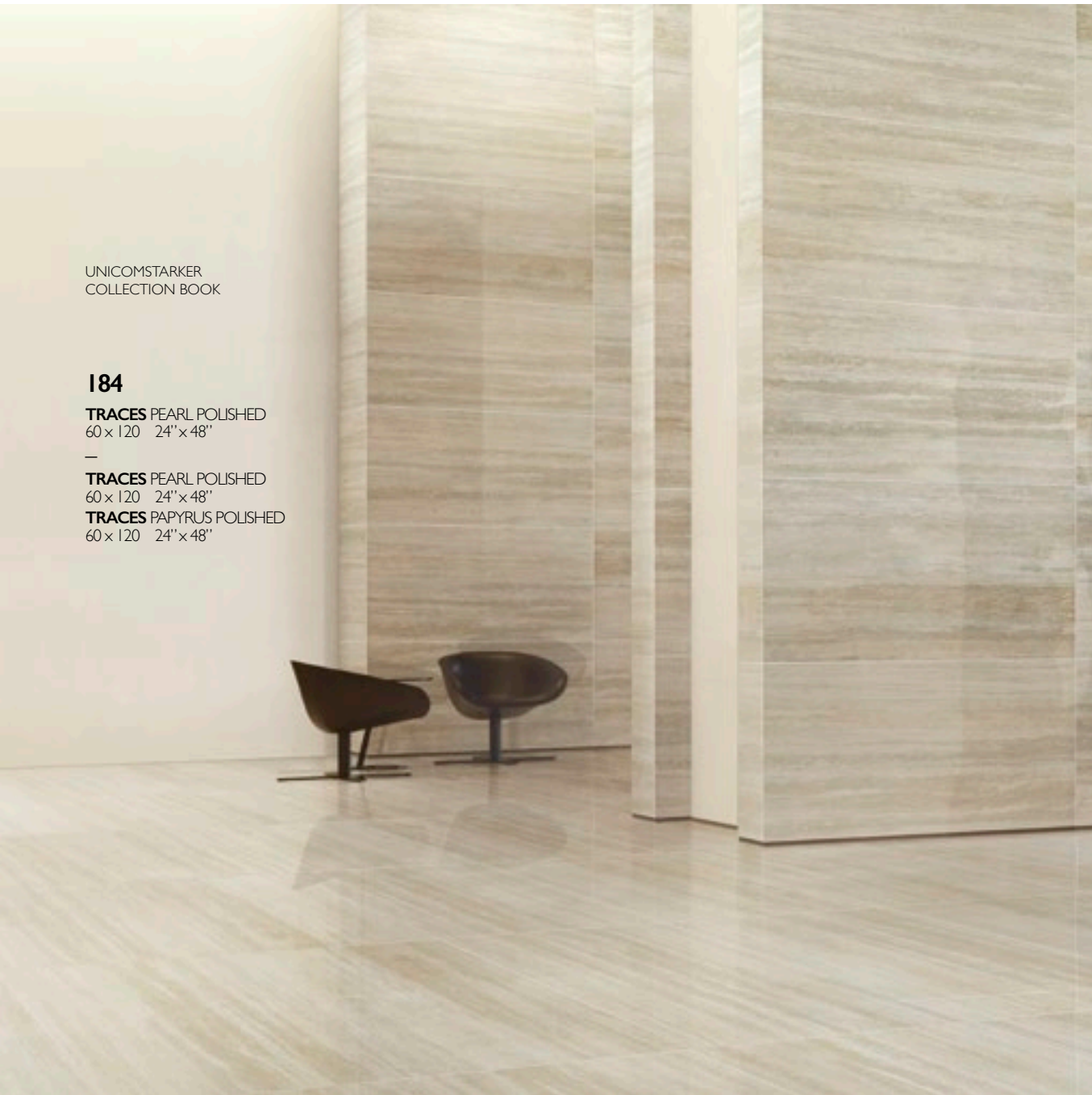

PEARL & PAPYRUS POLISHED



185

TRACES

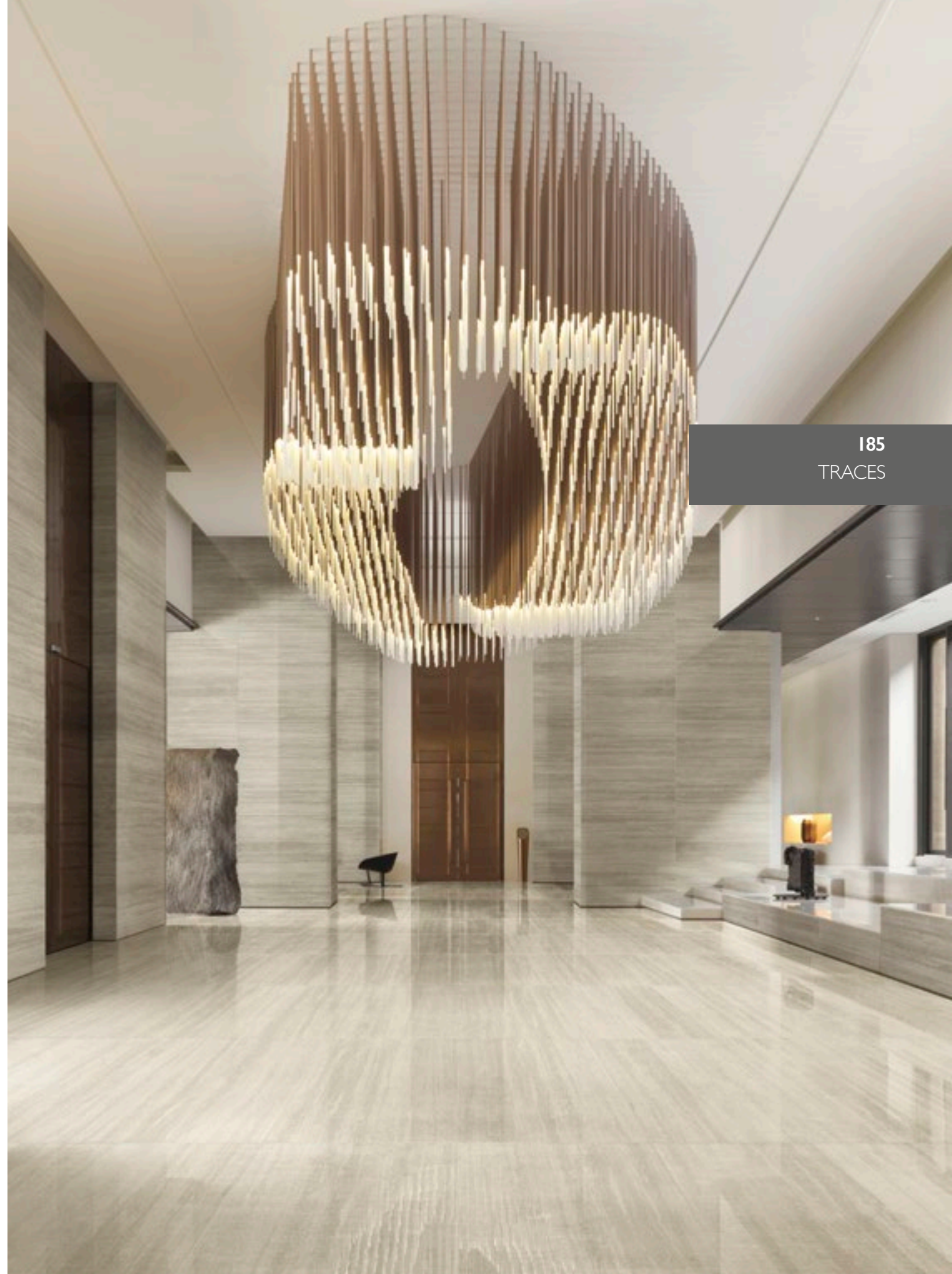

UNICOMSTARKER
COLLECTION BOOK

186

TRACES MAHOGAN Y SATIN
45 x 90 18" x 36"

**MAHOGAN Y
SATIN**



187

TRACES

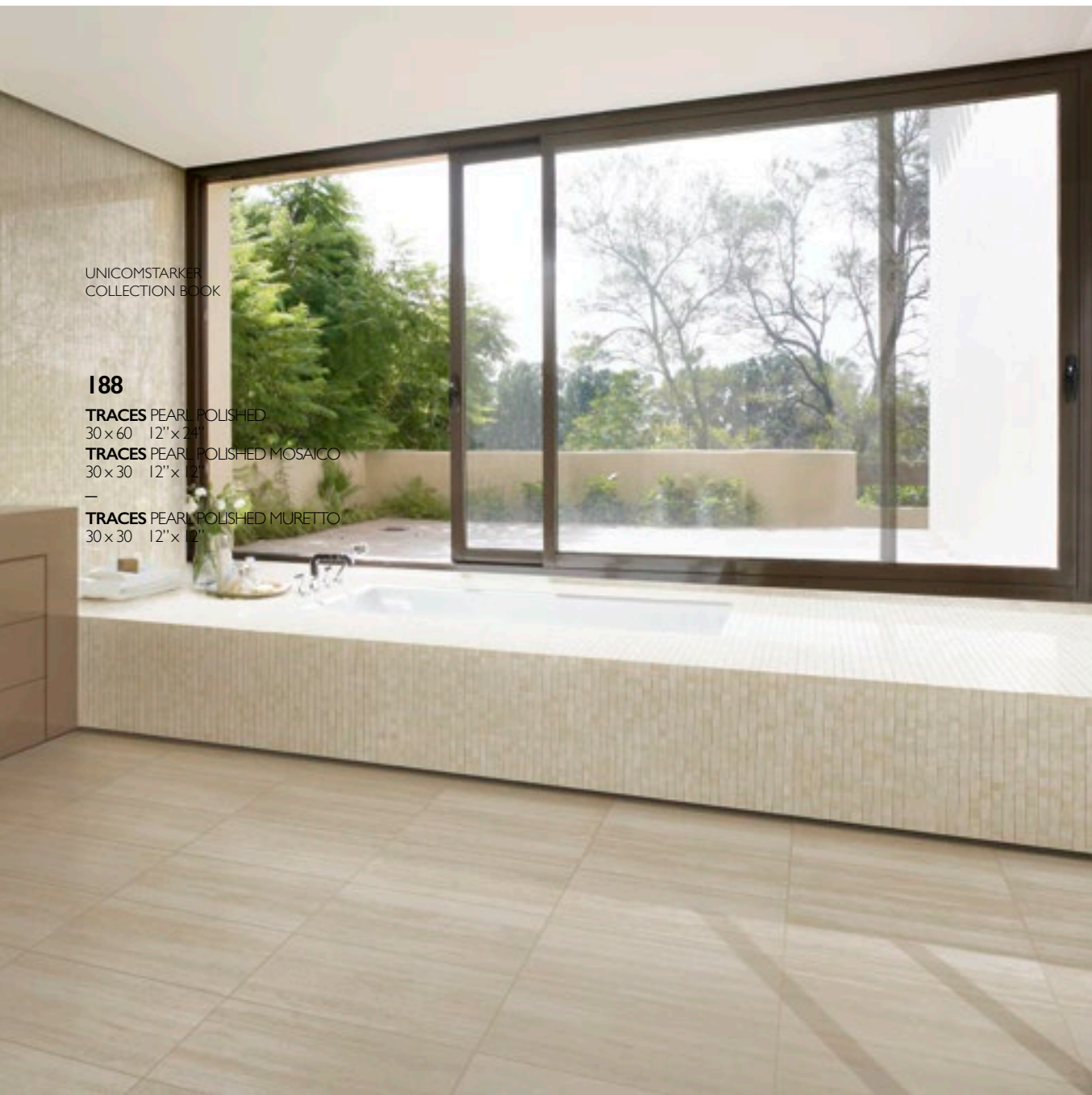

UNICOMSTARKER
COLLECTION BOOK

188

TRACES PEARL POLISHED
30x60 12"x24"

TRACES PEARL POLISHED MOSAICO
30x30 12"x12"

—
TRACES PEARL POLISHED MURETTO
30x30 12"x12"

PEARL POLISHED



COLORI

COLOURS - COULEUR - FARBE



POLISHED



SATIN



PEARL

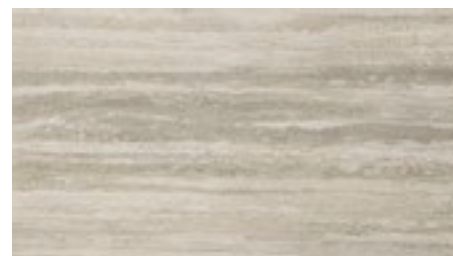

PAPYRUS



MAHOGANY

DECORI

DECORS - DECORATION - DEKORE



POLISHED



SATIN



PEARL MOSAICO

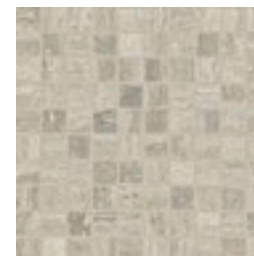

PAPYRUS MOSAICO

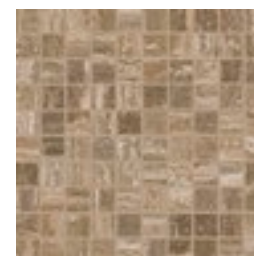

MAHOGANY MOSAICO

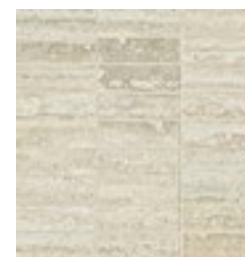

PEARLMURETTO

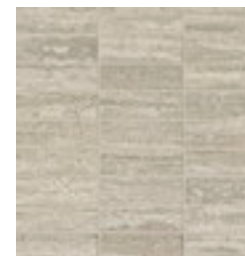

PAPYRUS MURETTO

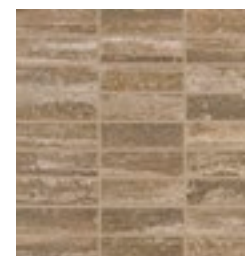

MAHOGANYMURETTO

189
TECHNICAL
INFORMATION



TRACES MAHOGANY

TECHNICAL INFORMATION & PLUS

FORMATI SIZES FORMATE FORMATS



SATIN RETTIFICATO
POLISHED RETTIFICATO

60 x 120
24" x 48"

68

82



SATIN RETTIFICATO
POLISHED RETTIFICATO

45 x 90
18" x 36"

62

76



SATIN RETTIFICATO
POLISHED RETTIFICATO

30 x 60
12" x 24"

53

68



SATIN NATURALE
POLISHED NATURALE

75 x 15
3" x 6"

77

96

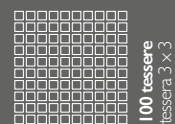

MOSAICO SATIN
MOSAICO POLISHED

30 x 30
12" x 12"

140

28



MURETTO SATIN
MURETTO POLISHED

30 x 30
12" x 12"

28

30

PEZZI SPECIALI SPECIAL ITEMS PIÉCES ESPECIALES FORMTEILE

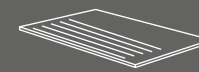

GRADINO SATIN
GRADINO POLISHED

30 x 60
12" x 24"

33

37



ELEMENTO A L SATIN
ELEMENTO A L POLISHED

30 x 60 x 5
12" x 24" x 2"

49

52



GRADONE A COSTA RETTA SATIN
GRADONE A COSTA RETTA POLISHED

30 x 60 x 4
12" x 24" x 1 2/3"

115

120

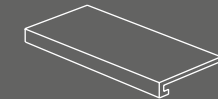

GRADONE A COSTA RETTA SATIN
GRADONE A COSTA RETTA POLISHED

30 x 120 x 4
12" x 48" x 1 2/3"

185

190

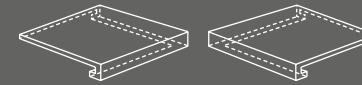

GRADONE ANGOLARE COSTA RETTA DX/SX SATIN
GRADONE ANGOLARE COSTA RETTA DX/SX POLISHED

30 x 30 x 4
12" x 12" x 1 2/3"

118

123



BATTISCOPA SMALTATO SATIN
BATTISCOPA SMALTATO POLISHED

7 x 60
3" x 24"

15

16

CARATTERISTICHE TECNICHE TECHNICAL FEATURES CARATERISTIQUESTECHNIQUES TECHNISCHE EIGENSCHAFTEN

	ISO 10545-3	assorbimento d'acqua water absorption	<0.5%		ISO 10545-2	planarità surface flatness	±0.5%
	ISO 10545-4	resistenza alla flessione breaking strength	35 N/mm ²		UNI EN 101	durezza di Mohs hardness in Mohs degrees	6
	ISO 10545-13	resistenza agli acidi resistance to acid	GLA			spessore thickness	10 mm
	ISO 10545-12	resistenza al gelo frost resistance	resiste frost proof		DIN 51097	coefficiente d'attrito (scivolosità) static coefficient of friction	A+B+C
	ISO 10545-14	resistenza alle macchie stain resistance	5		DCOF BOT 3000		> 0.42
						variazioni cromatiche color shade variations	V2 var. leggera V2 slight var.

IMBALLI PACKING EMBALAGES VERPACKUNG

formato size		spessore thickness	pezzi/sc pcs/box	m ² /sc sqm/box	kg/sc kgs/box	sc/pl box/pal	m ² /pl sqm/pal	kg/pl kgs/pal
60x120	rettificato	10	2	1.44	32.90	30	43.20	987.00
45x90	rettificato	10	3	1.22	28.38	32	39.04	918.46
30x60	rettificato	10	6	1.08	23.38	40	43.20	935.20
7.5x15	rettificato	10	80	0.90	19.35	80	54.00	1161.00
30x30	mosaico satin		11	0.99	19.70	54	53.46	1063.80
30x30	mosaico polish		11		19.69			
30x30	muretto		11		19.69			
7x60	battiscopa smaltato		12		12.60			
30x60	gradino		8		33.84			
30x60	gradone costa retta		4		17.60			
30x120	gradone costa retta		1		9.50			
30x30	gradone angolare dx/sx		2		4.40			
30x60	elemento a L		4		17.20			

il peso riportato è comprensivo del pallet di supporto - the indicated weight includes the supporting pallet - le poids indiqué est compris de la palette de support - das angegebene gewicht versteht sich einschließlich der palette

02

legni

woods

bois

holz



UNICOMSTARKER
COLLECTION BOOK

194

cabane
compact

*racconta un legno dal forte impatto espressivo
il cui carattere più autentico ed originario viene tradotto in un elemento di stile
grazie ai segni ed alle scalfiture che disegnano ogni elemento
rendendolo unico nel suo genere*

*tells a new interpretation of wood with a strong expressive effect.
Its most authentic character is expressed in stylish element
thanks to the signs and scratch that add body and textures
making of every tile an unique piece*

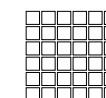
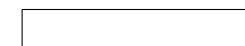

UNICOMSTARKER
COLLECTION BOOK

196

CABANE SHELL
20 x 120 8" x 48"
CABANE FOG MOSAICO
30 x 30 12" x 12"



197

CABANE

SHELL



UNICOMSTARKER
COLLECTION BOOK

198

CABANE FOG
20 x 120 8" x 48"

CABANE STONE
20 x 120 8" x 48"

CABANE FOG
20 x 120 8" x 48"

CABANE STONE
20 x 120 8" x 48"

FOG & STONE

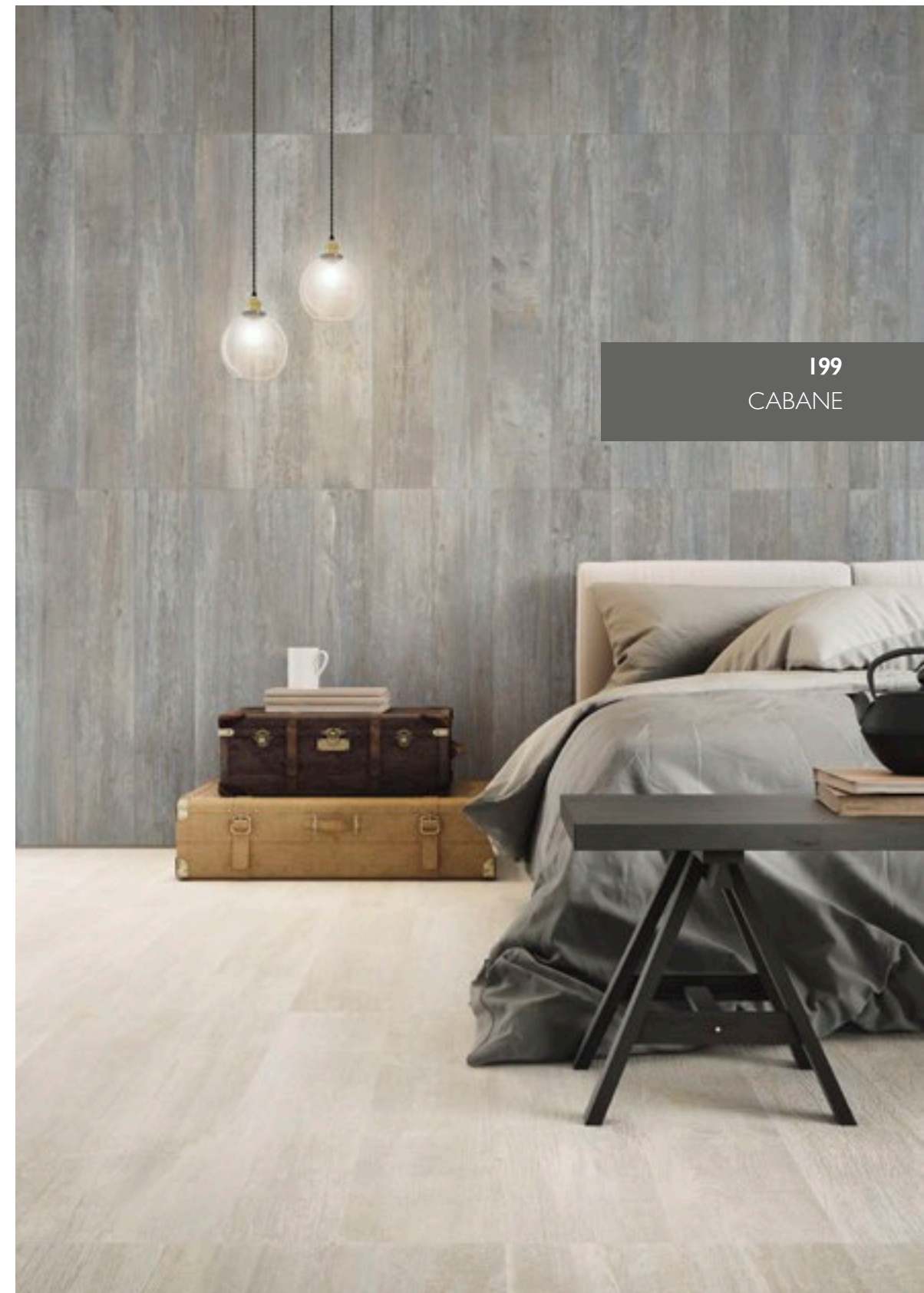

199
CABANE



UNICOMSTARKER
COLLECTION BOOK

200
CABANE SAND
20 x 120 8" x 48"



201
CABANE

SAND



UNICOMSTARKER
COLLECTION BOOK

202

CABANE TOBACCO
20 x 120 8" x 48"

—
CABANE BARK
20 x 120 8" x 48"

TOBACCO



203
CABANE

BARK



COLORI

COLOURS - COULEUR - FARBE



FOG



SAND



STONE



SHELL



TOBACCO



BARK

DECORI

DECORS - DECORATION - DEKORE



FOG MOSAICO



SAND MOSAICO

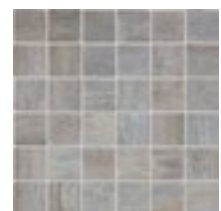

STONE MOSAICO

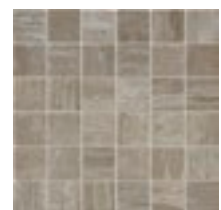

SHELL MOSAICO

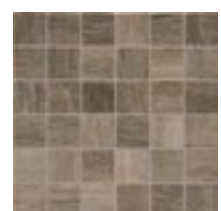

TOBACCO MOSAICO

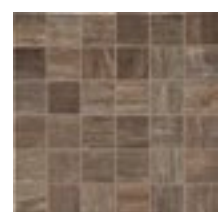

BARK MOSAICO

TECHNICAL INFORMATION & PLUS

FORMATI SIZES FORMATE FORMATS

2thick _ 20 mm



RETTIFICATO | GRIP

20 x 120
8" x 48"

66

69

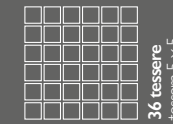

MOSAICO

30 x 30
12" x 12"

36 tessere
tessera 5 x 5

115

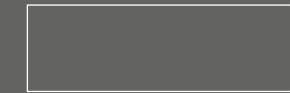

2thick 20 mm

rettificato
40 x 120
16" x 48"

96

tutte le informazioni riguardanti i pezzi speciali, soluzioni di layout e caratteristiche tecniche sono presenti nel catalogo 2thick
for all informations concerning special pcs, laying solutions and technical features please refers to the 2thick catalogue
pour toute information sur: pieces speciales, proposition pour la pose et les caracteristiques techniques voir catalogue 2thick collection
für weitere Informationen bzgl. Sonderstücke, Verlegung und technische Daten finden Sie in unserem Katalog 2Thicks

PEZZI SPECIALI SPECIAL ITEMS PIÉCES ESPECIALES FORMTEILE



GRADONE COSTA RETTA
RETTIFICATO | GRIP

20 x 60 x 4
8" x 24" x 1/23"

115 118

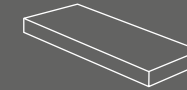

GRADONE ANGOLARE COSTA RETTA
DX-SX RETTIFICATO | GRIP

20 x 60 x 4
8" x 24" x 1/23"

140 143

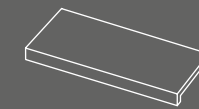

ELEMENTO A L
RETTIFICATO | GRIP

20 x 60 x 5
8" x 24" x 2"

50 51



BATTISCOPA SMALTATO
RETTIFICATO

6.5 x 60
2 3/4" x 24"

18

GRIP RETTIFICATO

20 x 120 x 4
8" x 48" x 1/23"

165

GRIP RETTIFICATO DX-SX

20 x 120 x 4
8" x 48" x 1/23"

175

ELEMENTO A L
RETTIFICATO | GRIP

20 x 120 x 5
8" x 48" x 2"

98 100

CARATTERISTICHE TECNICHE TECHNICAL FEATURES CARATERISTIQUESTECHNIQUES TECHNISCHE EIGENSCHAFTEN



ISO 10545-3 assorbimento d'acqua
water absorption

<0.5%



ISO 10545-2 planarità
surface flatness

±0.5%



ISO 10545-4 resistenza alla flessione
breaking strength

35 N/mm²



spessore
thickness

10 mm



ISO 10545-13 resistenza agli acidi
resistance to acid

GLA



RETTIFICATO DIN51097
DIN51130 coefficiente d'attrito (scivolosità)
static coefficient of friction

A+B
R10



ISO 10545-12 resistenza al gelo
frost resistance

resiste
frost proof



DCOF BOT 3000

> 0.42



ISO 10545-14 resistenza alle macchie
stain resistance

5



GRIP DIN51097
DIN51130 coefficiente d'attrito (scivolosità)
static coefficient of friction

A+B+C
R11



UNI EN 101 durezza di Mohs
hardness in Mohs degrees

6



variazioni cromatiche
color shade variations

V2 var. leggera
V2 slight var.

IMBALLI PACKING EMBALAGES VERPACKUNG

formato size		spessore thickness	pezzi/sc pcs/box	m ² /sc sqm/box	kg/sc kgs/box	sc/pl box/pal	m ² /pl sqm/pal	kg/pl kgs/pal
40x120	rettificato	20	2	0.96	43.05	24	23.04	1033.20
20x120	rettificato grip	10	6	1.44	31.00	24	34.56	744.00
30x30	mosaico		11	0.99	21.15	36	35.64	761.40
20x60x4	gradone costa retta rettificato grip		4		14.40			
20x120x4	gradone costa retta grip rettificato		2		14.40			
20x60x4	gradone angolare costa retta dx-sx rettificato grip		2		8.30			
20x120x4	gradone angolare costa retta dx-sx grip rettificato		1		8.30			
20x60x5	elemento a L rettificato grip		4		13.00			
20x120x5	elemento a L rettificato grip		2		13.00			
6.5x60	battiscopa smaltato rettificato		20		19.00			

il peso riportato è comprensivo del pallet di supporto - the indicated weight includes the supporting pallet - le poids indiqué est compris de la palette de support - das angegebene gewicht versteht sich einschließlich der palette



UNICOMSTARKER
COLLECTION BOOK

206

essence
gres porcellanato smaltato

*il fascino naturale del legno che,
grazie alla tecnologia ceramica,
mantiene inalterate nel tempo
le sue caratteristiche estetiche e di resistenza*

*the natura charma of the wood,
thanks to the ceramic technology,
keeps during the years,
his aesthetical and resistance features*

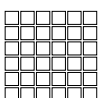
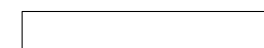
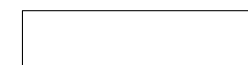



UNICOMSTARKER
COLLECTION BOOK

208

ESSENCE MINT
302 x 120.8 12" x 48"

—
ESSENCE MINT
302 x 120.8 12" x 48"

MINT



209
ESSENCE



UNICOMSTARKER
COLLECTION BOOK

210

ESSENCE ANISE
20.13 x 120.8 8" x 48"

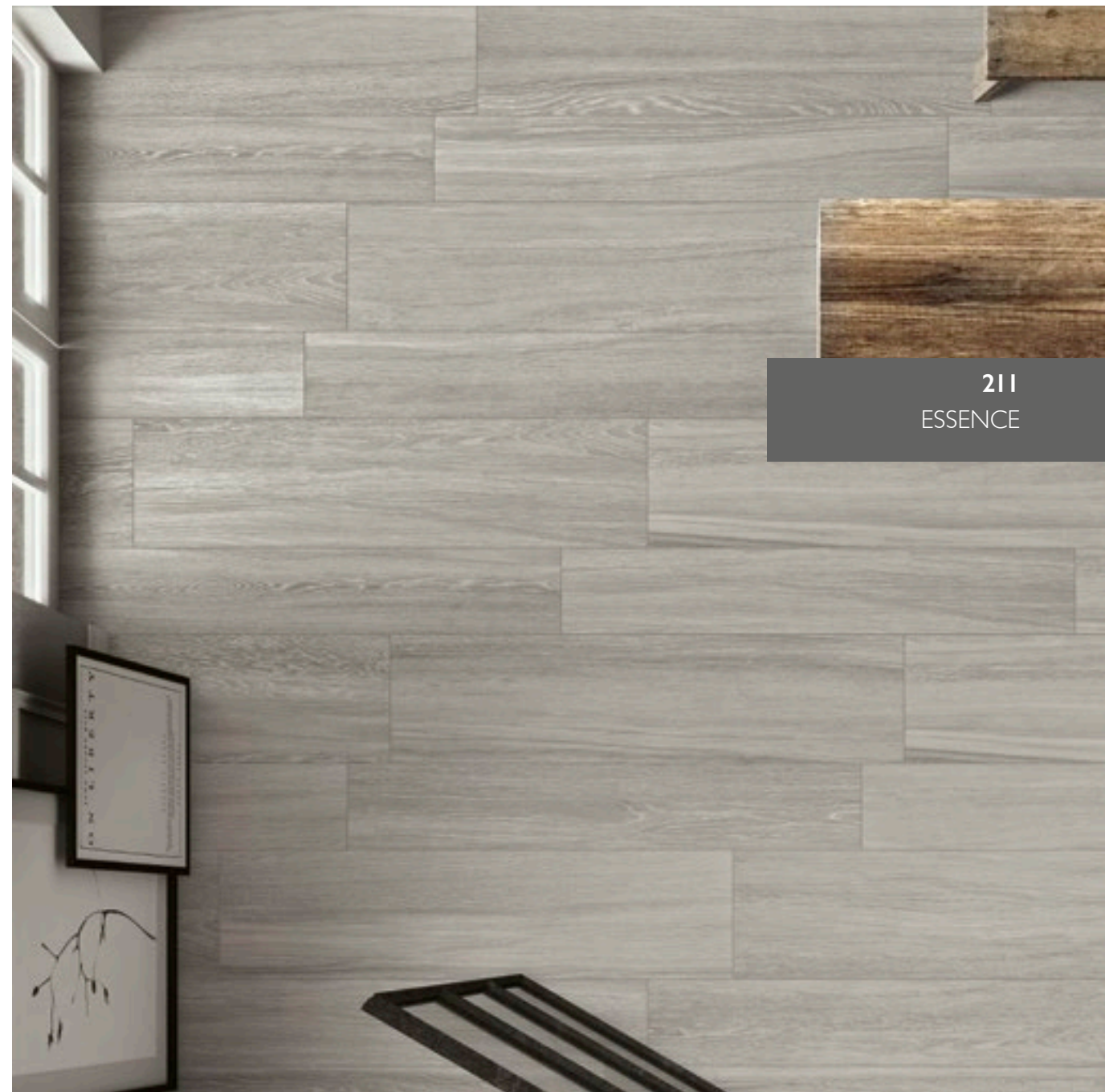

211
ESSENCE

ANISE



UNICOMSTARKER
COLLECTION BOOK

212

ESSENCE VANILLA
20.13 x 120.8 8" x 48"

213
ESSENCE

VANILLA
—



UNICOMSTARKER
COLLECTION BOOK

214

ESSENCE JUNIPER
302 x 120,8 12" x 48"

—
ESSENCE JUNIPER
302 x 120,8 12" x 48"

JUNIPER
—



215
ESSENCE

UNICOMSTARKER
COLLECTION BOOK

216

ESSENCE COFFEE
30.2 x 120.8 | 12" x 48"

COFFEE



217

ESSENCE

COLORI

COLOURS - COULEUR - FARBE



MINT



ANISE



JUNIPER



VANILLA



LICORICE



COFFEE

DECORI

DECORS - DECORATION - DEKORE

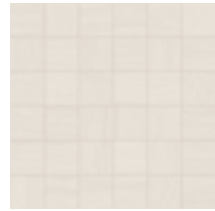

MINT MOSAICO



ANISE MOSAICO

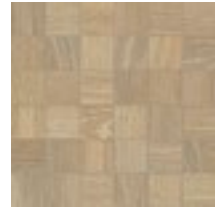

JUNIPER MOSAICO

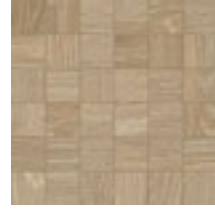

VANILLA MOSAICO



LICORICE MOSAICO

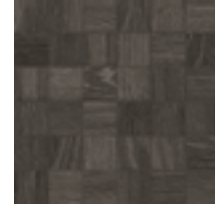

COFFEE MOSAICO

TECHNICAL INFORMATION & PLUS

FORMATI SIZES FORMATE FORMATS

RETTIFICATO	RETTIFICATO GRIP	MOSAICO
30.2 x 120.8 12" x 48"	20.13 x 120.8 8" x 48"	30.2 x 30.2 12" x 12"
66	66 69	115

36 tessere
tessera 5 x 5

PEZZI SPECIALI SPECIAL ITEMS PIÉCES ESPECIALES FORMTEILE

GRADONE ANGOLARE RETT. COSTA RETTA DX/SX	GRADONE RETTIFICATO COSTA RETTA	BATTISCOPA SMALTATO	ELEMENTO A L RETTIFICATO	ELEMENTO A L GRIP RETTIFICATO
30.2 x 120.8 x 4 12" x 48" x 1 2/3"	30.2 x 120.8 x 4 12" x 48" x 1 2/3"	7 x 60.4 2 3/4" x 24"	20.13 x 120.8 x 5 8" x 48" x 2"	20.13 x 120.8 x 5 8" x 48" x 2"
175	165	18	98	100
GRADONE ANGOLARE RETTIFICATO GRIP	GRADONE RETTIFICATO COSTA RETTA GRIP			
20.13 x 120.8 x 4 8" x 48" x 1 2/3"	20.13 x 120.8 x 4 8" x 48" x 1 2/3"		20.13 x 60.4 x 5 8" x 24" x 2"	20.13 x 60.4 x 5 8" x 24" x 2"
175	165		50	51

219

CARATTERISTICHE TECNICHE TECHNICAL FEATURES CARATERISTIQUESTECHNIQUES TECHNISCHE EIGENSCHAFTEN

	ISO 10545-3	assorbimento d'acqua water absorption	<0.5%		ISO 10545-2	planarità surface flatness	±0,5%
	ISO 10545-4	resistenza alla flessione breaking strength	35 N/mm ²			spessore thickness	10 mm
	ISO 10545-13	resistenza agli acidi resistance to acid	GLA		DIN5 1097 DIN5 1130	coefficiente d'attrito (scivolosità) static coefficient of friction	A R9
	ISO 10545-7	resistenza all'abrasione (PEI) resistance against abrasion (PEI)	IV		DCOF BOT 3000		> 0.42
	ISO 10545-12	resistenza al gelo frost resistance	resiste frost proof		DIN5 1097 DIN5 1130	coefficiente d'attrito (scivolosità) static coefficient of friction	A+B+C R12
	ISO 10545-14	resistenza alle macchie stain resistance	5		DCOF BOT 3000	variazioni cromatiche color shade variations	V2 var. leggera V2 slight var.

IMBALLI PACKING EMBALAGES VERPACKUNG

formato size		spessore thickness	pezzi/sc pcs/box	m ² /sc sqm/box	kg/sc kgs/box	sc/pl box/pal	m ² /pl sqm/pal	kg/pl kgs/pal
30.2x120.8	rettificato	10	4	1.46	30.84	26	37.96	801.84
20.13x120.8	rettificato grip	10	5	1.22	25.62	30	36.48	768.60
30.2x30.2	mosaico		11	1.00	21.65	36	36.11	779.40
30.2x120.8x4	gradone costa retta rettificato		2		19.50			
30.2x120.8x4	gradone angolare costa retta rettificato		1		10.25			
20.13x120.8x4	gradone costa retta grip rettificato		2		14.48			
20.13x120.8x4	gradone angolare costa retta grip rettificato		1		7.58			
20.13x60.4x5	elemento a L rettificato grip		4		13.12			
20.13x120.8x5	elemento a L rettificato grip		2		13.10			
7x60.4	battiscopa smaltato rettificato		12		11.76			

il peso riportato è comprensivo del pallet di supporto - the indicated weight includes the supporting pallet - le poids indiqué est compris de la palette de support - das angegebene gewicht versteht sich einschließlich der palette



kauri

gres porcellanato smaltato

*la palette dalle sfumature equilibrate apre
a soluzioni di interior dal mood contemporaneo*

*il prodotto si presta a combinazioni di diverse tonalità
per mix cromatici inusuali ed eleganti*

*nuanced and sophisticated, the colours are lightly mottled
making every tile slightly different*

*combining different tile planks from this collection in different colours
in a single tiled surface creates a special mix shades*

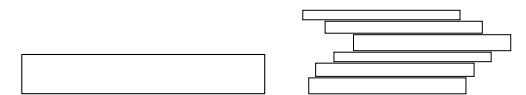



UNICOMSTARKER
COLLECTION BOOK

222

KAURI BRIGHT
138 x 83 5" x 33"

223
KAURI

BRIGHT
—



UNICOMSTARKER
COLLECTION BOOK

224

KAURI ESSENTIAL
138 x 83 5" x 33"

225
KAURI

ESSENTIAL

UNICOMSTARKER
COLLECTION BOOK

226

KAURI GOLDEN
138x83 5'x33"

GOLDEN



227

KAURI

UNICOMSTARKER
COLLECTION BOOK

228

KAURI MULLED
138x83 5"x33"

—
KAURI MULLED
138x83 5"x33"



MULLED



229

KAURI



UNICOMSTARKER
COLLECTION BOOK

230

KAURI NATURAL
138 x 83 5" x 33"

—
KAURI MURALES MIXA
205 x 409 85 1/4" x 167 1/4"

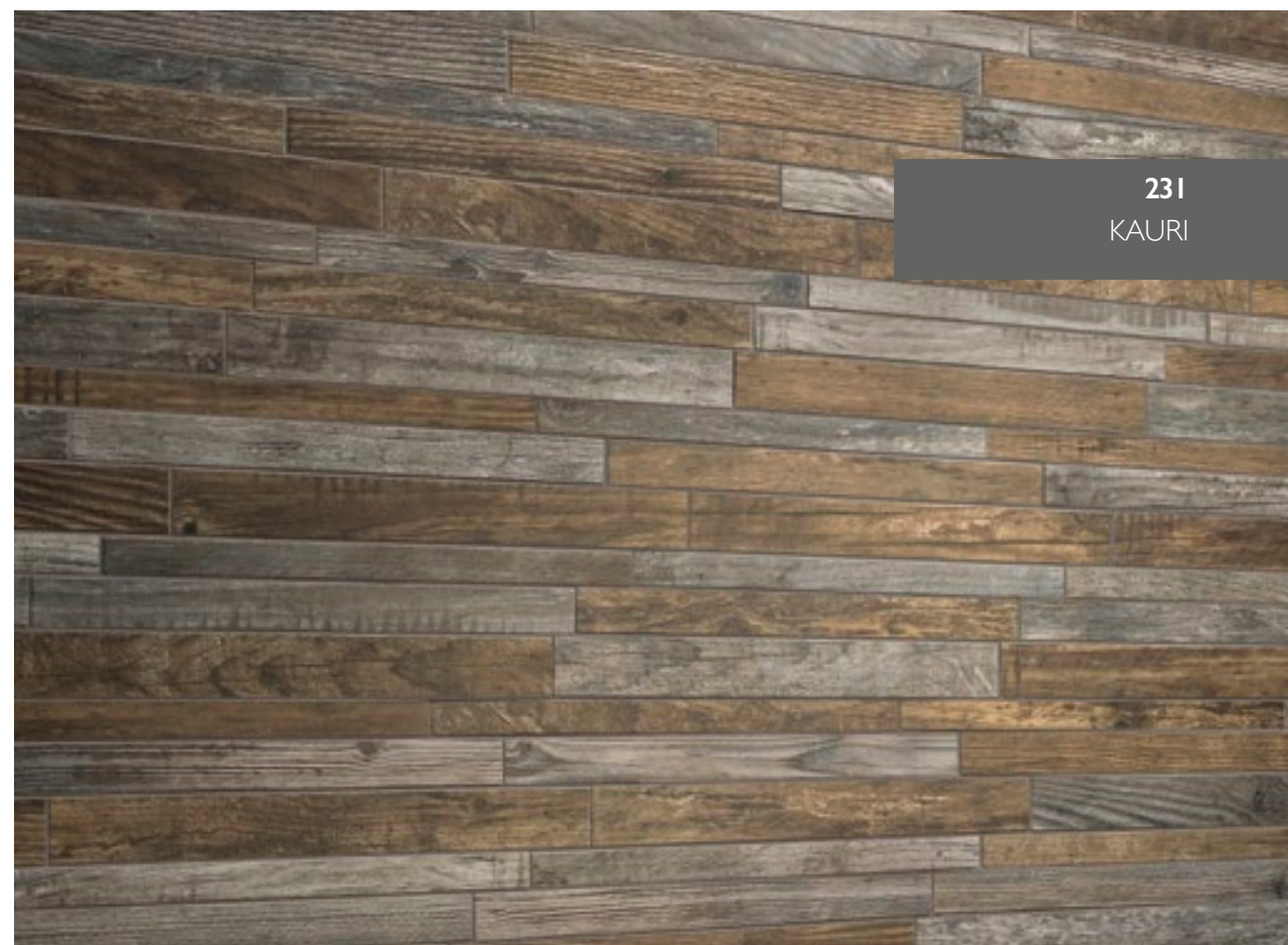

231
KAURI

NATURAL
—

COLORI

COLOURS - COULEUR - FARBE



BRIGHT

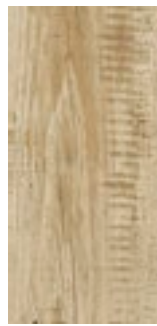

GOLDEN



ESSENTIAL



MULLED

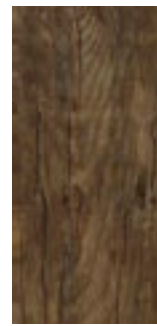

NATURAL



MURALES MIX B
BRIGHT + GOLDEN + ESSENTIAL



MURALES MIX A
MULLED + NATURAL

BLEND



60% ESSENTIAL + 40% MULLED



60% ESSENTIAL + 40% NATURAL



60% NATURAL + 40% MULLED



30% ESSENTIAL + 45% NATURAL + 25% MULLED

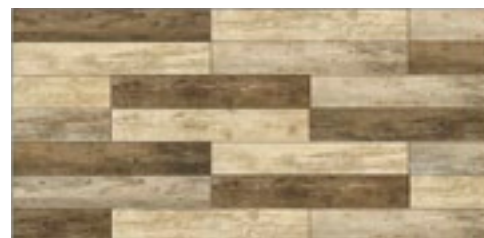

32% NATURAL + 33% GOLDEN + 35% ESSENTIAL



32% BRIGHT + 33% GOLDEN + 35% ESSENTIAL

TECHNICAL INFORMATION & PLUS

FORMATI SIZES FORMATE FORMATS



NATURALE

13.8 x 83
5" x 33"

52



**MURALES MIX A (NATURAL+MULLED)
MURALES MIX B (BRIGHT+ESSENTIAL+GOLDEN)**

20.5 x 40.9
8 1/4" x 1 6 7/16"

32



BATTISCOPA SMALTATO

6.5 x 83
3" x 33"

16

CARATTERISTICHE TECNICHE TECHNICAL FEATURES CARATERISTIQUESTECHNIQUES TECHNISCHE EIGENSCHAFTEN

	ISO 10545-3	assorbimento d'acqua water absorption	<0.5%		ISO 10545-14	resistenza alle macchie stain resistance	4
	ISO 10545-4	resistenza alla flessione breaking strength	35 N/mm ²		UNI EN 101	durezza di Mohs hardness in Mohs degrees	7
	ISO 10545-13	resistenza agli acidi resistance to acid	GLA			spessore thickness	≈ 10 mm
	ISO 10545-7	resistenza all'abrasione (PEI) resistance against abrasion (PEI)	V bright IV essential/golden mulled/natural		DIN 51097 DIN 51130	coefficiente d'attrito (scivolosità) static coefficient of friction	A+B R10
	ISO 10545-12	resistenza al gelo frost resistance	resiste frost proof		DCOF BOT 3000		> 0.42
	ISO 10545-2	planarità surface flatness	±0,5%			variazioni cromatiche color shade variations	V3 variazione moderata V3 moderate variation

IMBALLI PACKING EMBALAGES VERPACKUNG

formato size		spessore thickness	pezzi/sc pcs/box	m ² /sc sqm/box	kg/sc kgs/box	sc/pl box/pal	m ² /pl sqm/pal	kg/pl kgs/pal
13.8x83	naturale	10	13	1.49	29.46	40	59.60	1178.40
20.5x40.90	murales mix A / B		6		10.80			
6.5x83	battiscopa smaltato		20		24.60			

il peso riportato è comprensivo del pallet di supporto - the indicated weight includes the supporting pallet - le poids indiqué est compris de la palette de support - das angegebene gewicht versteht sich einschließlich der palette



stage
compact

*una collezione sofisticata ispirata all'aspetto
più artigianale della materia*

*i toni classici e naturali impreziositi da eleganti venature
che ne esaltano i contrasti cromatici,
mettono in evidenza tutta la potenzialità espressiva del legno*

*a sophisticated collection inspired
by the handcrafted characteristic of the material*

*the expressivity of the wood is intensified
by natural and classic hues enhanced by elegant veinings*





UNICOMSTARKER
COLLECTION BOOK

236

STAGE BROADWAY
20 x 120 8' x 48'

STAGE BROADWAY
20 x 120 8' x 48'



237

STAGE

BROADWAY

UNICOMSTARKER
COLLECTION BOOK

238

STAGE ROYAL
20 x 120 8" x 48"

—
STAGE ROYAL
20 x 120 8" x 48"



ROYAL

239
STAGE

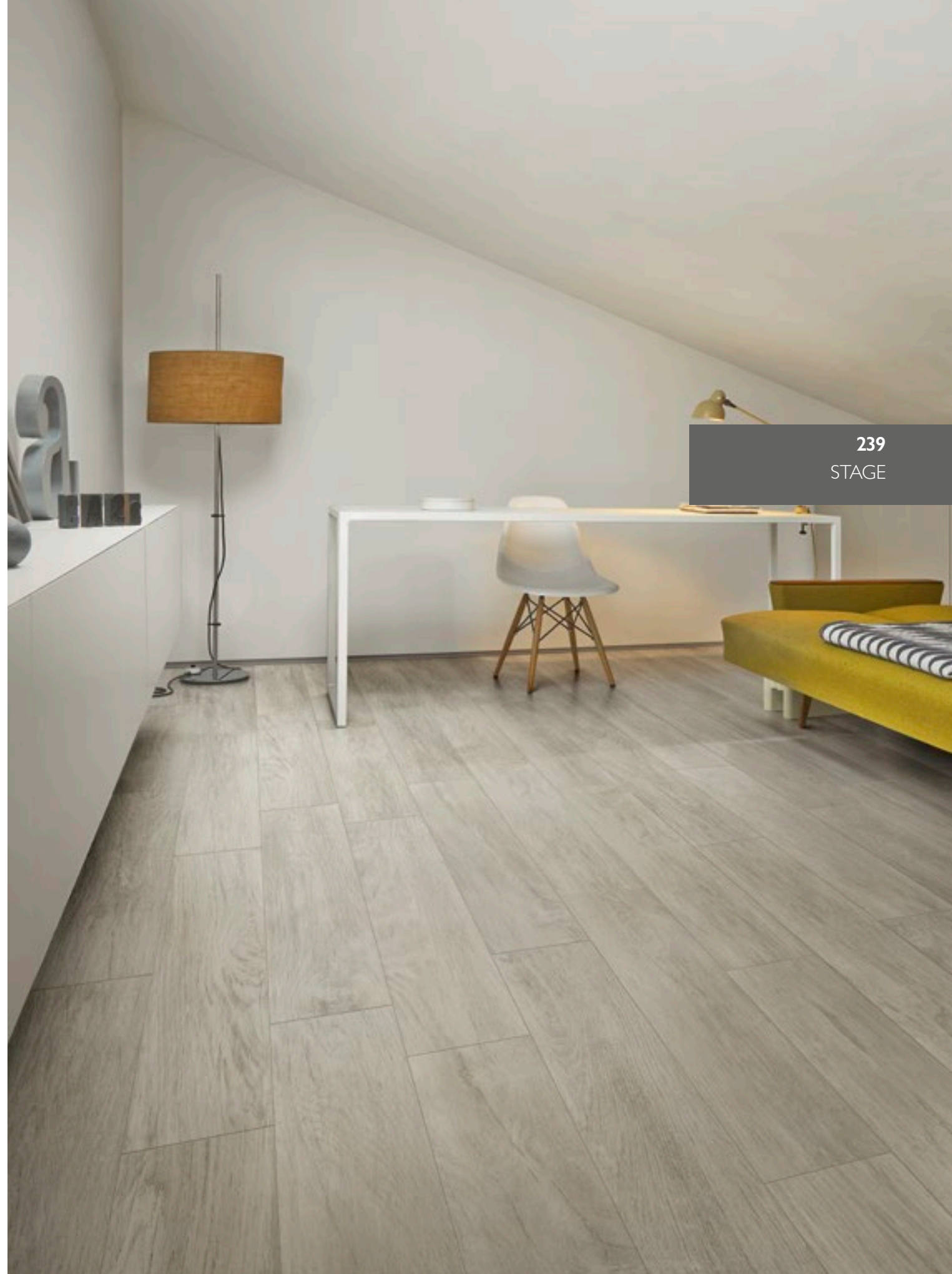

UNICOMSTARKER
COLLECTION BOOK

240

STAGE LA SCALA
20 x 120 8' x 48'

241
STAGE

LA SCALA

UNICOMSTARKER
COLLECTION BOOK

242

STAGE LA FENICE
20 x 120 8" x 48"

—
STAGE LA FENICE
20 x 120 8" x 48"

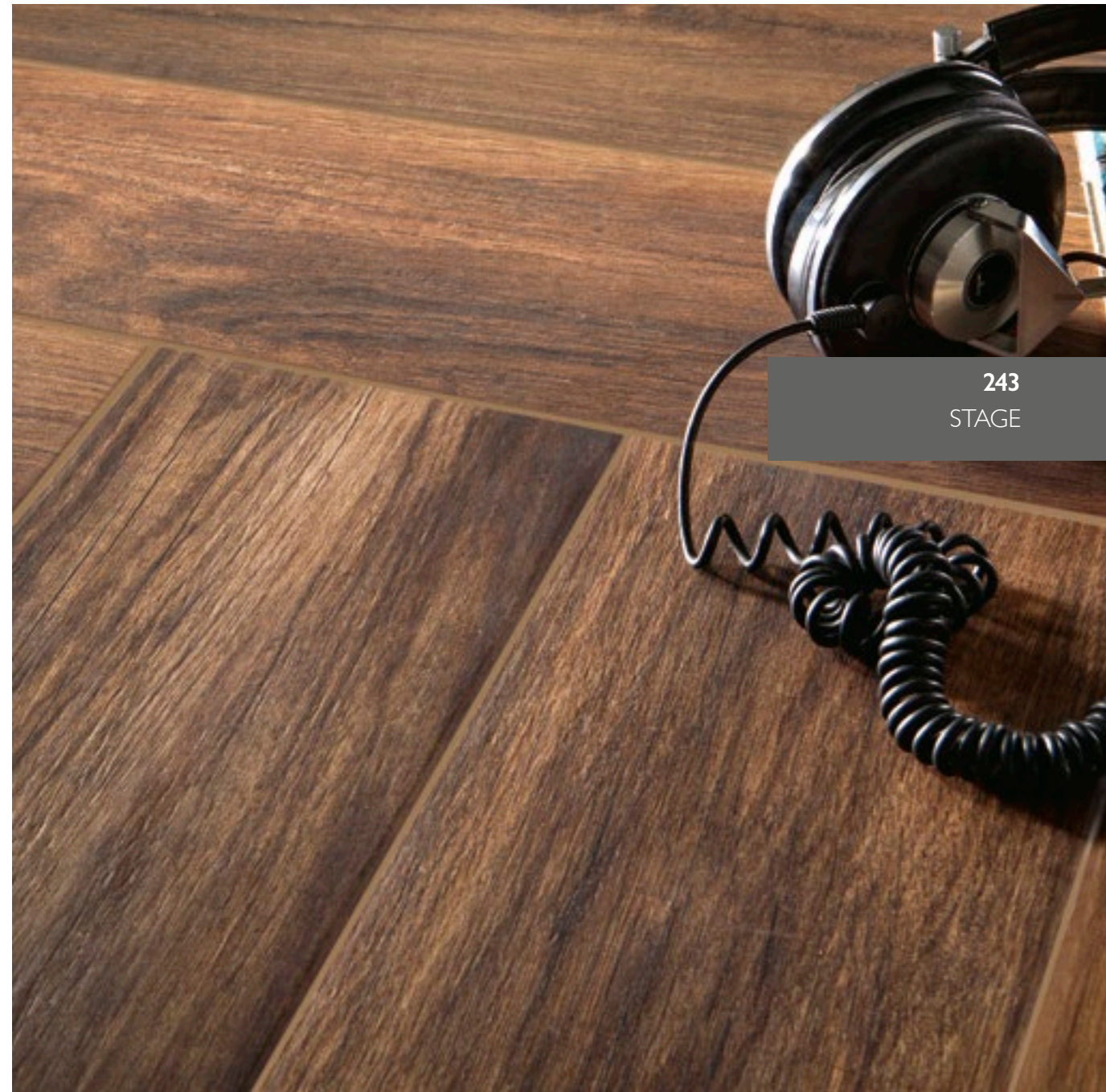

243
STAGE

LA FENICE

UNICOMSTARKER
COLLECTION BOOK

244

STAGE METROPOLITAN
20 x 120 8" x 48"

—
STAGE METROPOLITAN
20 x 120 8" x 48"



245
STAGE

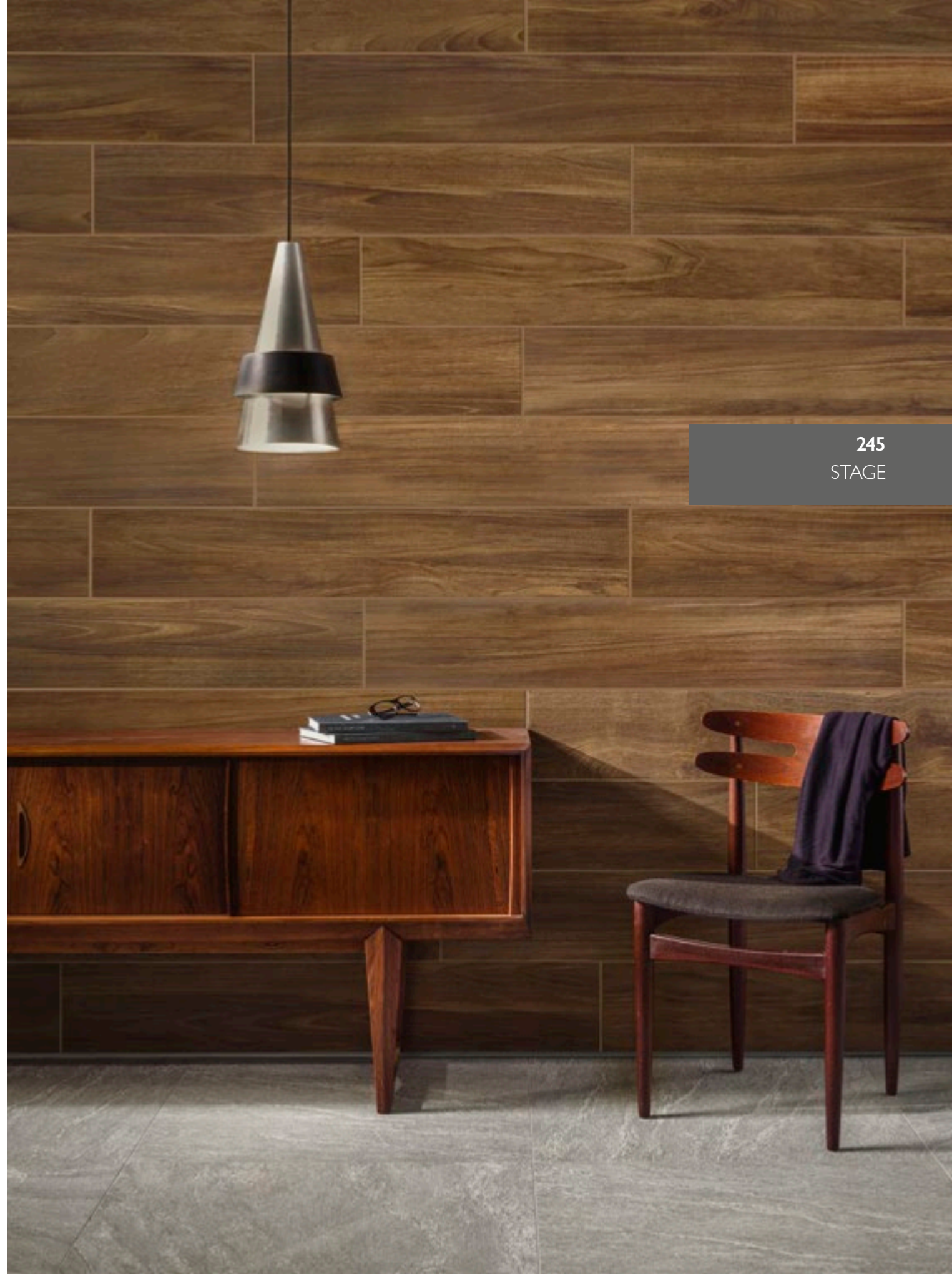

METROPOLITAN

COLORI

COLOURS - COULEUR - FARBE



BROADWAY



ROYAL



OPERA



LA SCALA

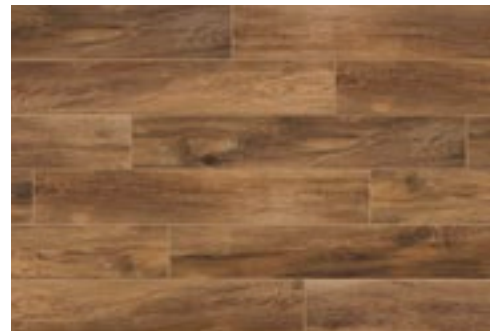

LA FENICE

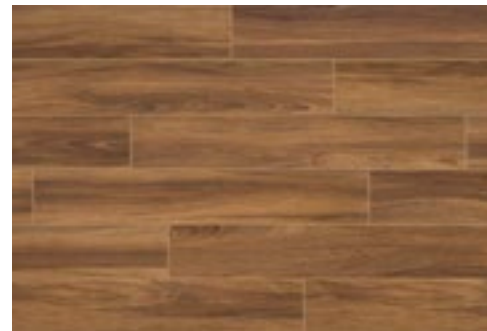

GLOBE



BOLSHOI

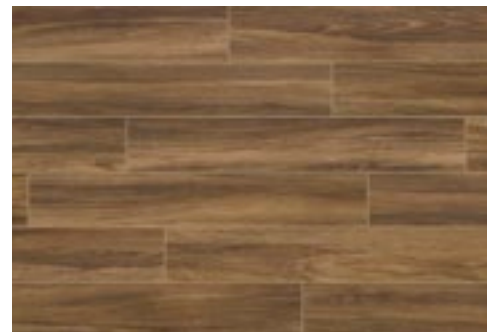

METROPOLITAN

UNICOMSTARKER
COLLECTION BOOK

246
TECHNICAL
INFORMATION

TECHNICAL INFORMATION & PLUS

FORMATI SIZES FORMATE FORMATS



NATURALE

20 x 120
8" x 48"

62

PEZZI SPECIALI SPECIAL ITEMS PIÉCES ESPECIALES FORMTEILE



GRADONE COSTA RETTA

20 x 60 x 4
8" x 24" x 1/23"

115



GRADONE ANGOLARE COSTA

RETTA DX/SX
20 x 60 x 4
8" x 24" x 1/23"

140



ELEMENTO A L

20 x 60 x 5
8" x 24" x 2"

50



BATTISCOPIA SMALTATO

6.5 x 60
3" x 24"

18

247

CARATTERISTICHE TECNICHE TECHNICAL FEATURES CARATERISTIQUES TECHNIQUES TECHNISCHE EIGENSCHAFTEN

	ISO 10545-3	assorbimento d'acqua water absorption	<0.5%		ISO 10545-14	resistenza alle macchie stain resistance	5
	ISO 10545-4	resistenza alla flessione breaking strength	35 N/mm ²		ISO 10545-2	planarità surface flatness	±0.5%
	ISO 10545-13	resistenza agli acidi resistance to acid	GLA			spessore thickness	10 mm
	ISO 10545-7	resistenza all'abrasione (PEI) resistance against abrasion (PEI)	V		DIN 51130	coefficiente d'attrito (scivolosità) static coefficient of friction	A R9
	ISO 10545-12	resistenza al gelo frost resistance	resiste frost proof		DCOF BOT 3000		> 0.42
						variazioni cromatiche color shade variations	V2 var. leggera V2 slight var.
					ISO 10545-2	planarità surface flatness	±0,5%

IMBALLI PACKING EMBALAGES VERPACKUNG

formato size		spessore thickness	pezzi/sc pcs/box	m ² /sc sqm/box	kg/sc kgs/box	sc/pl box/pal	m ² /pl sqm/pal	kg/pl kgs/pal
20x120	naturale	10	4	0.96	20.55	40	38.40	822.00
20x60x4	gradone costa retta		4		12.80			
20x60x4	gradone angolare costa rett. dx/sx		2		6.60			
20x60x5	elemento a L		4		12.60			
6.5x60	battiscopa smaltato		20		20.60			

il peso riportato è comprensivo del pallet di supporto - the indicated weight includes the supporting pallet - le poids indiqué est compris de la palette de support - das angegebene gewicht versteht sich einschließlich der palette



UNICOMSTARKER
COLLECTION BOOK

248

wooden
compact

*affascinare con delicatezza delle sfumature,
definire lo spazio attraverso il colore*

*charm with delicate nuances, tracing
space through shades*

UNICOMSTARKER
COLLECTION BOOK

250

WOODEN WILLOW
20 x 119,5 8' x 48"



251
WOODEN

WILLOW



UNICOMSTARKER
COLLECTION BOOK

252
WOODEN ELM
30 x 119.5 12" x 48"

ELM



253
WOODEN

UNICOMSTARKER
COLLECTION BOOK

254

WOODEN ASPEN
20 x 119.5 8" x 48"

ASPEN



255
WOODEN

UNICOMSTARKER
COLLECTION BOOK

256

WOODEN MAPLE
20 x 119,5 8' x 48"



257
WOODEN

MAPLE
—

UNICOMSTARKER
COLLECTION BOOK

258

WOODEN OLIVE
20 x 119.5 8" x 48"



259

WOODEN

OLIVE

UNICOMSTARKER
COLLECTION BOOK

260

WOODEN BIRCH
20 x 119.5 8" x 48"
WOODEN BIRCH
30 x 119.5 12" x 48"

BIRCH



261
WOODEN

COLORI

COLOURS - COULEUR - FARBE



WILLOW



MAPLE



ASPEN



OLIVE



BIRCH



ELM

UNICOMSTARKER
COLLECTION BOOK

262

TECHNICAL
INFORMATION

TECHNICAL INFORMATION & PLUS

FORMATI SIZES FORMATE FORMATS



RETTIFICATO

30 x 119,5
12" x 48"

66



RETTIFICATO | GRIP

20 x 119,5
8" x 48"

66

69

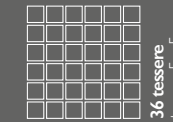

MOSAICO

30 x 30
12" x 12"

115

36 tessere
tessera 5 x 5

PEZZI SPECIALI SPECIAL ITEMS PIÉCES ESPECIALES FORMTEILE

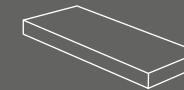

GRADONE ANGOLARE
RETT. COSTA RETTA DX/SX

30 x 119,5 x 4
12" x 48" x 1 2/3"

175

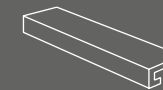

GRADONE RETTIFICATO
COSTA RETTA

30 x 119,5 x 4
12" x 48" x 1 2/3"

165



BATTISCOPA SMALTATO
RETTIFICATO

7 x 60
2 3/4" x 24"

18

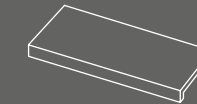

ELEMENTO A L
RETTIFICATO

20 x 119,5 x 5
8" x 48" x 2"

98

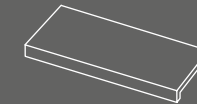

ELEMENTO A L
GRIP RETTIFICATO

20 x 119,5 x 5
8" x 48" x 2"

100

GRADONE ANGOLARE RETT.
COSTA RETTA DX/SX GRIP

20 x 119,5 x 4
8" x 48" x 1 2/3"

175

GRADONE RETTIFICATO
COSTA RETTA GRIP

20 x 119,5 x 4
8" x 48" x 1 2/3"

165

20 x 60 x 5
8" x 24" x 2"

50

20 x 60 x 5
8" x 24" x 2"

51

CARATTERISTICHE TECNICHE TECHNICAL FEATURES CARACTERISTIQUES TECHNIQUES TECHNISCHE EIGENSCHAFTEN



ISO 10545-3

assorbimento d'acqua
water absorption

<0.5%



ISO 10545-14

resistenza alle macchie
stain resistance

5



ISO 10545-4

resistenza alla flessione
breaking strength

35 N/mm²



ISO 10545-2

planarità
surface flatness

±0.5%



ISO 10545-13

resistenza agli acidi
resistance to acid

GLA



spessore
thickness

9.5 mm



ISO 10545-7

resistenza all'abrasione (PEI)
resistance against abrasion (PEI)

V



RETTIFICATO

DIN5 1097
DIN5 1130

coefficiente d'attrito (scivolosità)
static coefficient of friction

A+B
R10



ISO 10545-12

resistenza al gelo
frost resistance

resiste
frost proof



GRIP

DIN5 1097
DIN5 1130

coefficiente d'attrito (scivolosità)
static coefficient of friction

A+B+C
R11

DCOF
BOT 3000

> 0.42



variazioni cromatiche
color shade variations

V3 variazione moderata
V3 moderate variation

IMBALLI PACKING EMBALAGES VERPACKUNG

formato size		spessore thickness	pezzi/sc pcs/box	m ² /sc sqm/box	kg/sc kgs/box	sc/pl box/pal	m ² /pl sqm/pal	kg/pl kgs/pal
30x119.5	rettificato	9.5	4	1.46	30.84	26	37.96	801.84
20x119.5	rettificato grip	9.5	5	1.22	25.62	30	36.48	768.60
30x30	mosaico		11	1.00	21.65	36	36.11	779.40
30x119.5x4	gradone costa retta rettificato		2		19.50			
30x119.5x4	gradone angolare costa retta		1		10.25			
20x119.5x4	gradone costa retta grip rettificato		2		14.48			
20x119.5x4	gradone angolare costa retta grip rettificato		1		7.58			
20x60x5	elemento a L rettificato grip		4		13.12			
20x119.5x5	elemento a L rettificato grip		2		13.10			
7x60	battiscopa smaltato rettificato		12		11.76			

il peso riportato è comprensivo del pallet di supporto - the indicated weight includes the supporting pallet - le poids indiqué est compris de la palette de support - das angegebene gewicht versteht sich einschließlich der palette

263

03

superfici contemporanee

*contemporary surfaces
superficies contemporaines
zeitgenössische fläche*



debris

gres porcellanato smaltato

*il suo aspetto richiama una forte matericità.
Stratificazioni di materia che generano una texture mai uguale, vibrante e profonda,
nella quale si apprezzano minime note di colore intrappolate nella cristallizzazione del prodotto*

*its appearance recalls a strong material nature.
Stratifications of material that generate a texture that is never the same,
vibrant and deep, in which one can appreciate those slightest notes of
colour become trapped in the crystallization of the product*

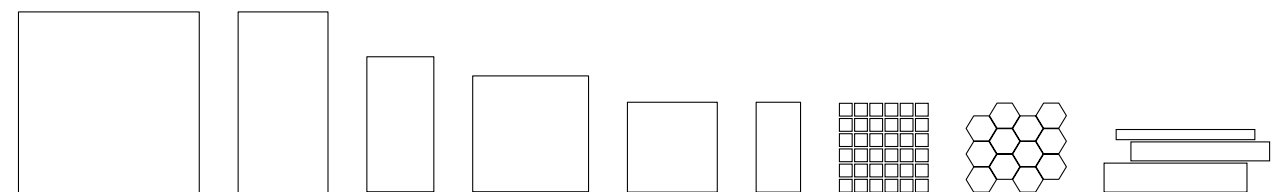

UNICOMSTARKER
COLLECTION BOOK

268

DEBRISTALC
60 x 120 24" x 48"
DEBRIS MOSAICOTALC
30 x 30 12" x 12"



269
DEBRIS

TALC



UNICOMSTARKER
COLLECTION BOOK

270

DEBRIS FLINT
60 x 120 24" x 48"
DEBRIS HEXAGON FLINT
30 x 34 12" x 13"

271
DEBRIS

FLINT
—

UNICOMSTARKER
COLLECTION BOOK

272

DEBRIS CINDER
120 x 120 48" x 48"
DEBRIS FLINT
30 x 60 12" x 24"



273
DEBRIS

CINDER



UNICOMSTARKER
COLLECTION BOOK

274

DEBRIS SOOT

60 × 60 24" × 24"

DEBRIS PLANK SOOT

30 × 60 12" × 24"

275

DEBRIS

SOOT



UNICOMSTARKER
COLLECTION BOOK

276

DEBRIS CINDER
80 x 80 32" x 32"
DEBRIS PLANK TALC
30 x 60 12" x 24"

COLORI

COLOURS - COULEUR - FARBE

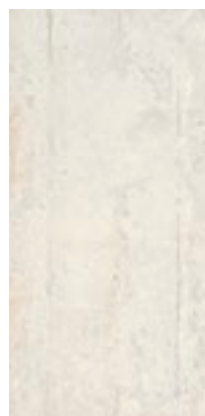

TALC

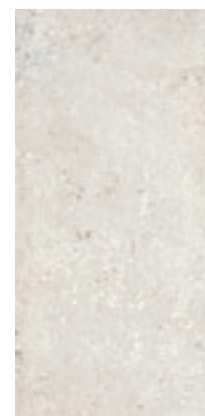

FLINT

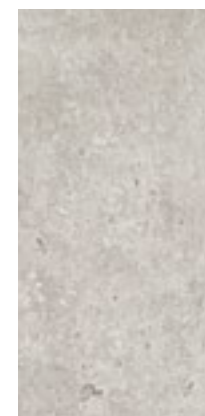

CINDER



SOOT

DECORI

DECORS - DECORATION - DEKORE

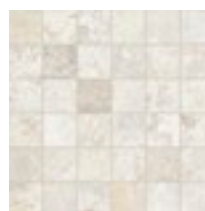

TALC MOSAICO

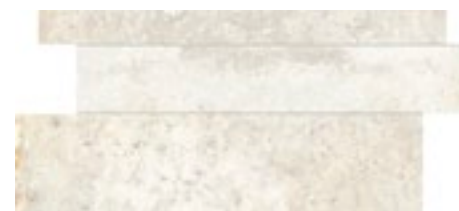

TALC PLANK



TALC HEXAGON

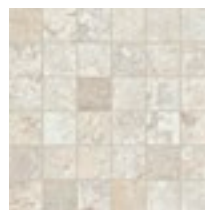

FLINT MOSAICO

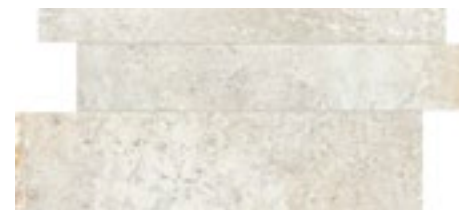

FLINT PLANK



FLINT HEXAGON

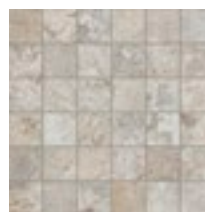

CINDER MOSAICO



CINDER PLANK



CINDER HEXAGON



SOOT MOSAICO



SOOT PLANK



SOOT HEXAGON

277
TECHNICAL
INFORMATION



UNICOMSTARKER
COLLECTION BOOK

278
TECHNICAL
INFORMATION

DEBRIS CINDER

TECHNICAL INFORMATION & PLUS

FORMATI SIZES FORMATE FORMATS

RETTIFICATO	RETTIFICATO GRIP	RETTIFICATO	RETTIFICATO	RETTIFICATO	RETTIFICATO
120 x 120 48" x 48" 79	60 x 120 24" x 48" 66 67	45 x 90 18" x 36" 57	80 x 80 32" x 32" 65	60 x 60 24" x 24" 54	30 x 60 12" x 24" 51
MOSAICO	HEXAGON	PLANK	2thick_20mm		
30 x 30 12" x 12" 115	30 x 30 12" x 12" 34	30 x 60 12" x 24" 29	● disponibile in tutti i colori all colours available		
			RETTIFICATO ●		
			60 x 120 24" x 48" 96		

FUGHE - JOINT - JOINT - FUGE

per materiale rettificato prevedere una fuga di almeno 2 mm sul monoformato e necessariamente 3 mm sul multifformato
for rectified material, we recommend a 2 mm grout at least when using one size only and a 3 mm grout for multisizes laying solution
pour le matériel rectifié prévoir un minimum de 2mm de joint et 3mm pour la pose multifformat
fuer retifiziertes material-monoverlegung wollen sie bitte eine fugue von 2 mm vorsehen - fuer modulerlegung eine fugue von 3 mm

tutte le informazioni riguardanti i pezzi speciali, soluzioni di layout e caratteristiche tecniche sono presenti nel catalogo 2thick
for all informations concerning special pcs, laying solutions and technical features please refers to the 2thick catalogue
pour toute information sur: pieces speciales, proposition pour la pose et les caracteristiques techniques voir catalogue 2thick collection
fuer weitere Informationen bzgl. Sonderstuecke, Verlegung und technische Daten finden Sie in unserem Katalog 2Thicks

PEZZI SPECIALI SPECIAL ITEMS PIÉCES ESPECIALES FORMTEILE

BATTISCOPA SMALTATO RETT.	GRADINO RETT.	GRADONE COSTA RETTA RETT.	GRADONE ANG. COSTA RETTA RETT.	ELEMENTO A L RETT.
7 x 60 3" x 24" 15	30 x 60 12" x 24" 33 45 x 90 18" x 36" 57	30 x 60 x 4 12" x 24" x 12/3" 115 60 x 120 x 4 24" x 48" x 12/3" 170 GRIP 60 x 120 x 4 24" x 48" x 12/3" 170	30 x 30 x 4 12" x 12" x 12/3" 118 60 x 120 x 4 24" x 48" x 12/3" 180 GRIP 60 x 120 x 4 24" x 48" x 12/3" 180	30 x 60 x 5 12" x 24" x 2" 49 45 x 90 x 5 18" x 36" x 2" 100

CARATTERISTICHE TECNICHE TECHNICAL FEATURES CARATERISTIQUES TECHNIQUES TECHNISCHE EIGENSCHAFTEN

	ISO 10545-3	assorbimento d'acqua water absorption	<0,5%		ISO 10545-2	planarità surface flatness	±0,5%
	ISO 10545-4	resistenza alla flessione breaking strength	35 N/mm²			spessore thickness	≈ 10 mm
	ISO 10545-13	resistenza agli acidi resistance to acid	GLA		NATURALE DIN 51097 DIN 51130	coefficiente d'attrito (scivolosità) static coefficient of friction	A+B R10
	ISO 10545-12	resistenza al gelo frost resistance	resiste frost proof		DCOF BOT 3000		> 0.42
	ISO 10545-14	resistenza alle macchie stain resistance	4		GRIP DIN 51097 DIN 51130	coefficiente d'attrito (scivolosità) static coefficient of friction	A+B+C R11
		variazioni cromatiche color shade variations	V2 var. leggera V2 slight var.		DCOF BOT 3000		> 0.42

279

IMBALLI PACKING EMBALAGES VERPACKUNG

formato size	spessore thickness	pezzi/sc pcs/box	m ² /sc sqm/box	kg/sc kgs/box	sc/pl box/pal	m ² /pl sqm/pal	kg/pl kgs/pal	
60x120	2thick_20mm rettificato	20	1	0.72	32.25	30	21.60	967.50
60x120	rettificato grip	10	2	1.44	31.90	30	43.20	957.00
60x60	rettificato	10	3	1.08	23.90	40	43.20	959.00
45x90	rettificato	10	3	1.22	27.30	32	39.04	873.60
30x60	rettificato	10	6	1.08	23.90	40	43.20	956.00
80x80	rettificato	10	2	1.28	28.90	40	51.20	1156.00
120x120	rettificato	10	1	1.44	33.00	30	43.20	990.00
30x30	mosaico	11	0.99	22.65	36	35.64	815.40	
30x60	plank	5		19.25				
30x30	hexagon	6		12.90				
7x60	battiscopa smaltato rettificato	12		12.60				
30x60	gradino rettificato	8		33.84				
45x90	gradino rettificato	2		19.10				
30x60x4	gradone costa retta rettificato	4		17.60				
60x120x4	gradone costa retta rettificato grip	2		17.40				
30x30x4	gradone angolare costa retta	2		4.40				
60x120x4	gradone angolare costa retta grip	1		18.20				
30x60x5	elemento a L grip	4		17.20				
45x90x5	elemento a L grip	2		21.70				

il peso riportato è comprensivo del pallet di supporto - the indicated weight includes the supporting pallet - le poids indiqué est compris de la palette de support - das angegebene gewicht versteht sich einschließlich der palette



UNICOMSTARKER
COLLECTION BOOK

280

icon
compact

*l'intramontabile texture del cemento icona senza tempo unicomstarker ne ripropone
l'essenziale matericitá declinata in cinque speciali nuances per architetture contemporanee*

*the imperishable concrete texture timeless icon unicomstarker introduces this
essential material in five special hues for contemporary architectures*

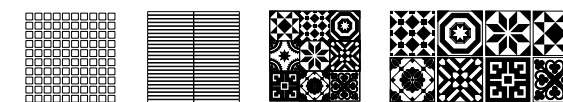
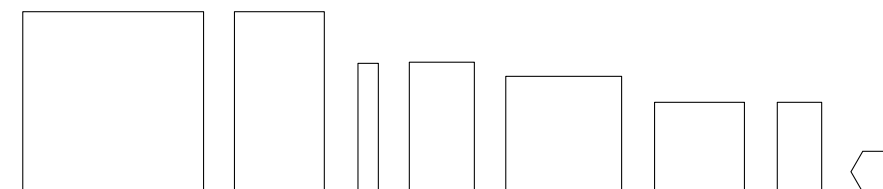

UNICOMSTARKER
COLLECTION BOOK

282

ICON BONEWHITE
45 x 90 18" x 36"

BONEWHITE



283

ICON

UNICOMSTARKER
COLLECTION BOOK

284

ICON DOVE GRAY
45x90 18"x36"

—
ICON DOVE GRAY
45x90 18"x36"

DOVE GRAY

285

ICON

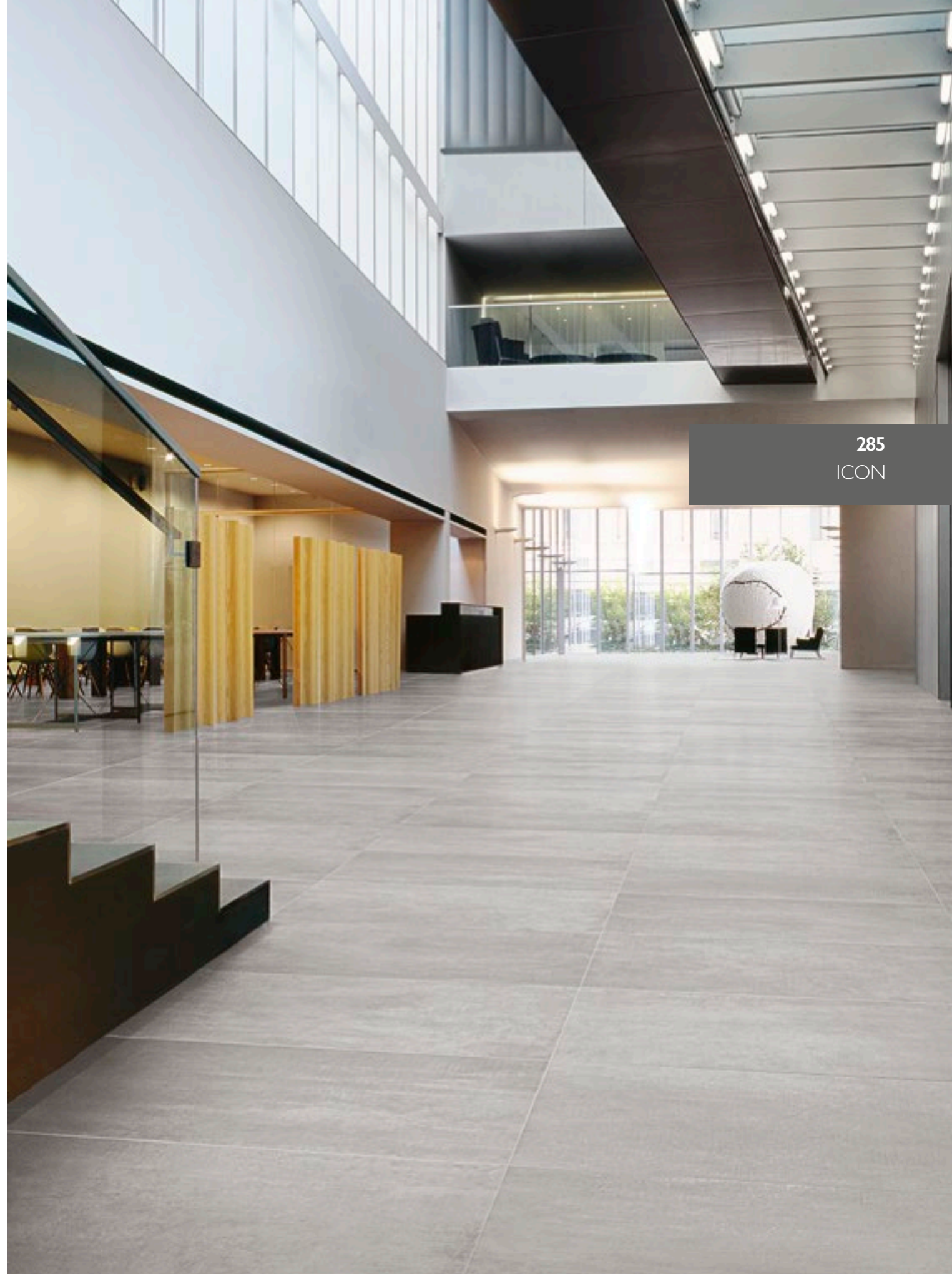

UNICOMSTARKER
COLLECTION BOOK

286

ICON TAUPE BACK
80 x 80 32" x 32"

—
ICON TAUPE BACK STRIPES
30 x 30 12" x 12"

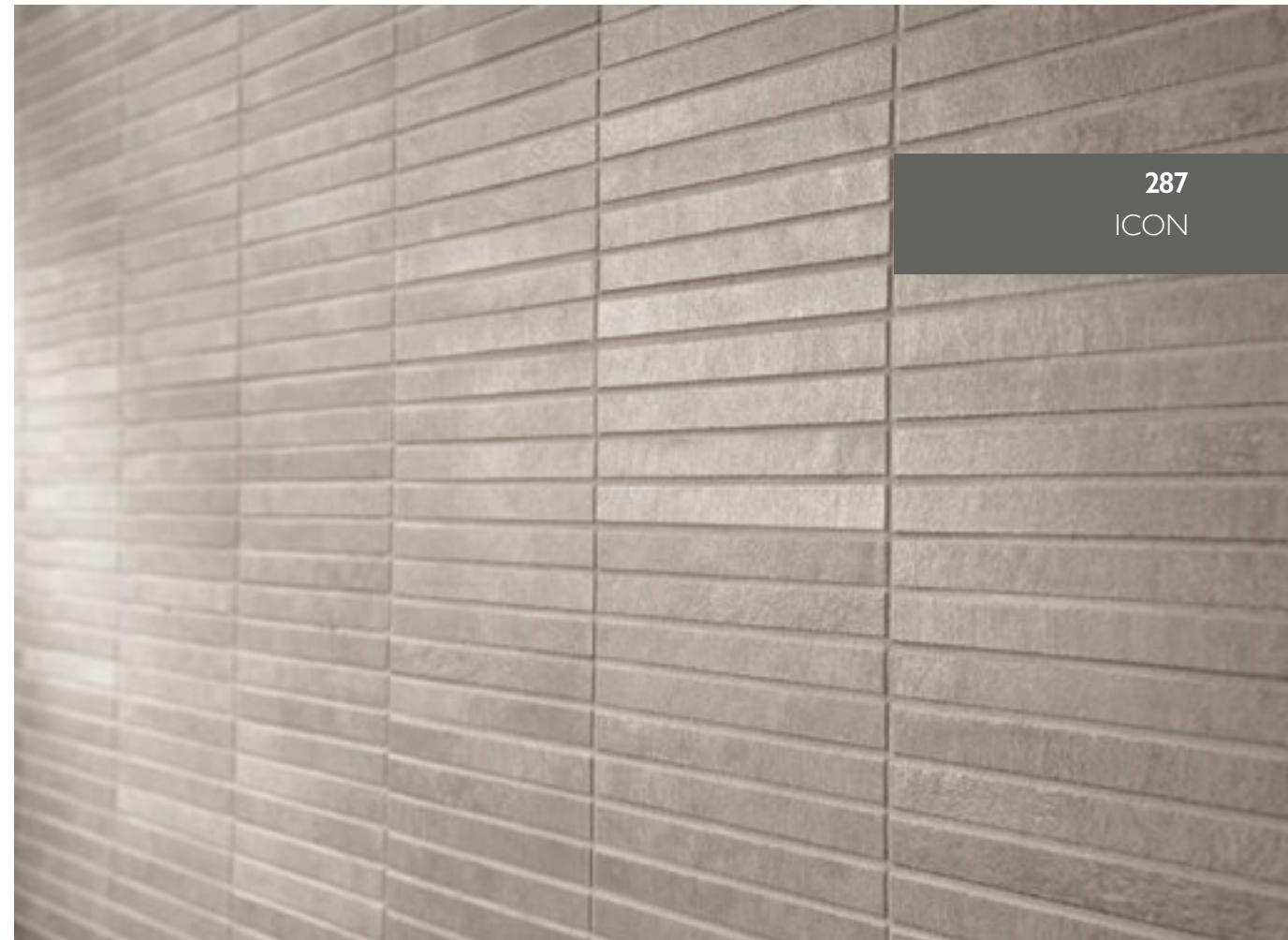

287
ICON

TAUPE BACK

UNICOMSTARKER
COLLECTION BOOK

288

ICON TAUPE BACK STRIPES
30 x 30 12" x 12"

—
ICON JET BLACK
80 x 80 32" x 32"

JET BLACK



289

ICON

UNICOMSTARKER
COLLECTION BOOK

290

ICON ESAGONO BLEND
21 x 18.2 817/64" x 723"

—
ICON ESAGONO BLEND
21 x 18.2 817/64" x 723"

BONEWHITE 22.5%
DOVE GREY 22.5%
GUN POWDER 22.5%
TAUPE BACK 22.5%
JET BLACK 10%



291
ICON

ESAGONO BLEND

BONEWHITE 22.5%
DOVE GREY 22.5%
GUN POWDER 22.5%
TAUPE BACK 22.5%
JET BLACK 10%



UNICOMSTARKER
COLLECTION BOOK

292

ICON TINY 1
20x20 8"x8"

—
ICON VARIATION 2
60x60 24"x24"



293
ICON



VARIATION 1



TINY 1



VARIATION 2



TINY 2

ICON SPECIAL

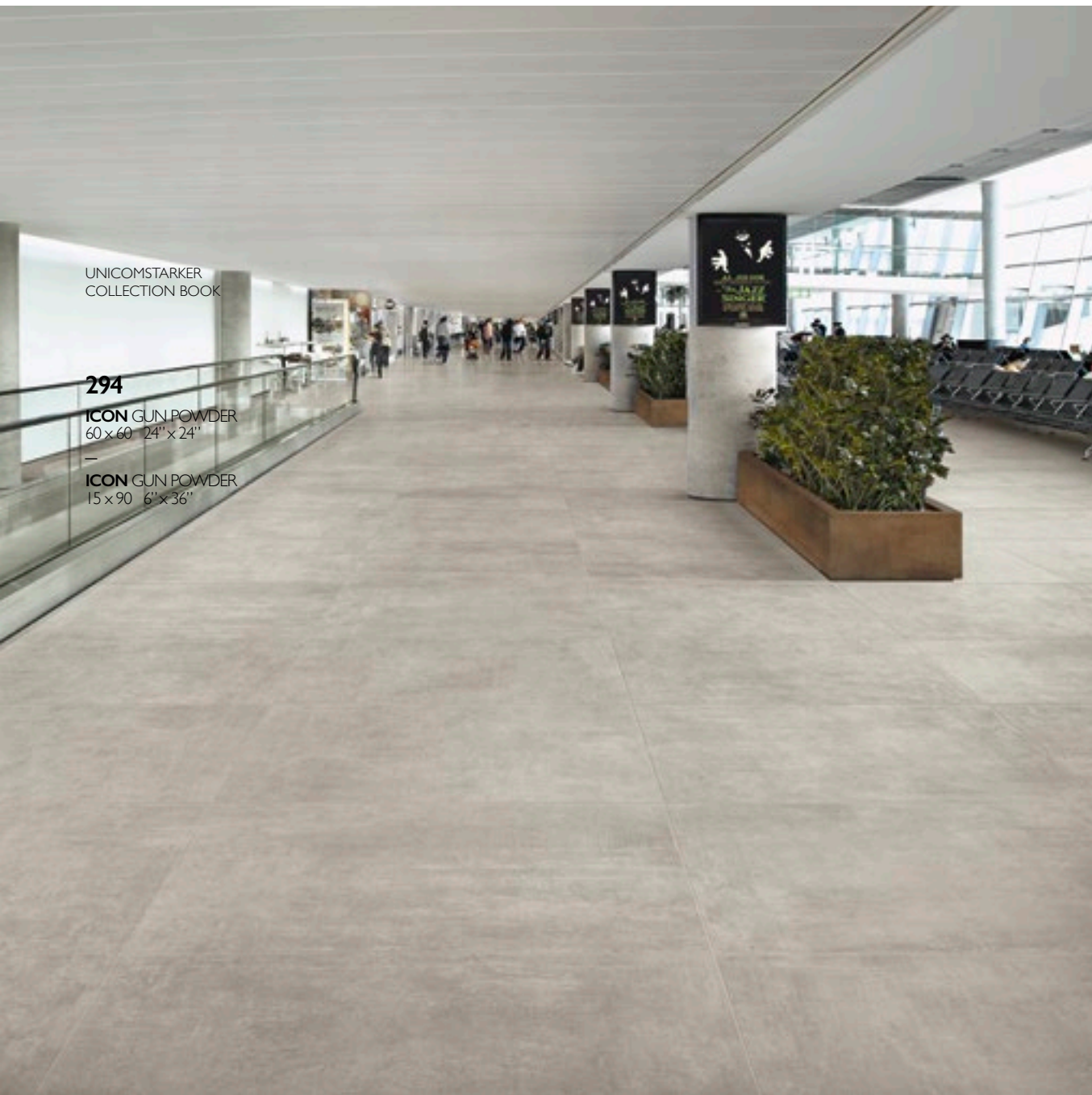

UNICOMSTARKER
COLLECTION BOOK

294

ICON GUN POWDER
60x60 24"x24"

—
ICON GUN POWDER
15x90 6"x36"

GUN POWDER



COLORI

COLOURS - COULEUR - FARBE

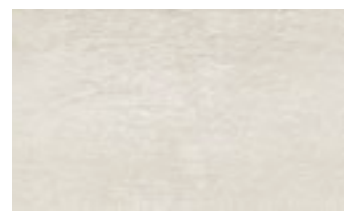

BONEWHITE



DOVE GRAY



GUN POWDER



TAUPE BACK



JET BLACK

DECORI

DECORS - DECORATION - DEKORE



BONEWHITE MOSAICO



DOVE GRAY MOSAICO



GUN POWDER MOSAICO

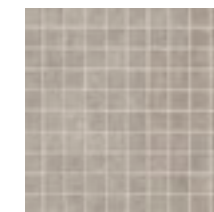

TAUPE BACK MOSAICO

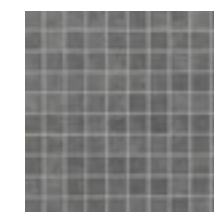

JET BLACK MOSAICO



BONEWHITE STRIPES



DOVE GRAY STRIPES



GUN POWDER STRIPES



TAUPE BACK STRIPES

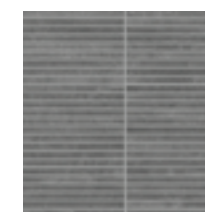

JET BLACK STRIPES



BONEWHITE ESAGONO



DOVE GRAY ESAGONO



GUN POWDER ESAGONO



TAUPE BACK ESAGONO



JET BLACK ESAGONO

295
TECHNICAL
INFORMATION

TECHNICAL INFORMATION & PLUS

FORMATI SIZES FORMATE FORMATS

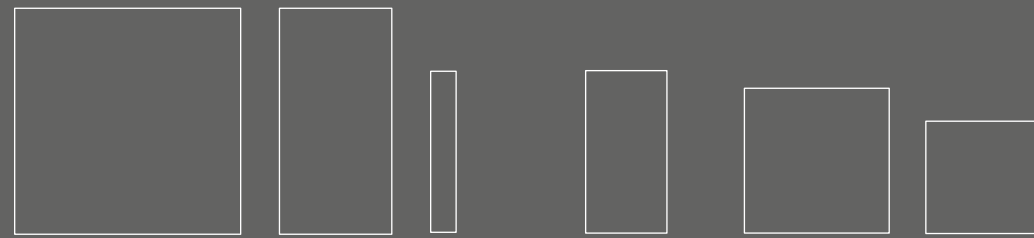

RETTIFICATO	RETTIFICATO	RETTIFICATO	RETTIFICATO	RETTIFICATO	RETTIFICATO
120 x 120 48" x 48" 79	60 x 120 24" x 48" 66	15 x 90 6" x 36" 62	45 x 90 18" x 36" 57	80 x 80 32" x 32" 65	60 x 60 24" x 24" 54

RETTIFICATO	GRIP RETTIFICATO	LAPPATO RETTIFICATO	LAPPATO RETTIFICATO	ESAGONO	MOSAICO
30 x 60 12" x 24" 51	60 x 60 24" x 24" 55	80 x 80 32" x 32" 68	60 x 60 24" x 24" 56	21 x 18.2 8 1/16" x 7 2/8" 54	30 x 30 12" x 12" 140

STRIPES	VARIATION RETT.	TINY	RETTIFICATO	RETTIFICATO
30 x 30 12" x 12" 28	60 x 60 24" x 24" 61	20 x 20 8" x 8" 79	45 x 89.7 18" x 36" 94	80 x 80 32" x 32" 96

● disponibile nei colori: dove gray, gun powder, taupe black, jet black ● disponibile nei colori: gun powder, taupe black, jet black
● available in: dove gray, gun powder, taupe black, jet black available in: gun powder, taupe black, jet black

tutte le informazioni riguardanti i pezzi speciali, soluzioni di layout e caratteristiche tecniche sono presenti nel catalogo 2thick
for all informations concerning special pcs, laying solutions and technical features please refers to the 2thick catalogue
pour toute information sur: pieces speciales, proposition pour la pose et les caracteristiques techniques voir catalogue 2thick collection
fuer weitere Informationen bzgl. Sonderstuecke, Verlegung und technische Daten finden Sie in unserem Katalog 2Thicks

PEZZI SPECIALI SPECIAL ITEMS PIÉCES ESPECIALES FORMTEILE

GRADINO RETT. GRADINO GRIP RETT.	GRADONE COSTA RETTA GRADONE COSTA RETTA GRIP	GRADONE ANG. COSTA RETTA DX SX GRADONE ANG. COSTA RETTA DX SX GRIP
30 x 60 12" x 24" 33 34	30 x 60 x 4 12" x 24" x 1 2/8" 115 118	30 x 30 x 4 12" x 12" x 1 2/8" 118 120



ELEMENTO A L RETT. ELEMENTO A L GRIP RETT.	BATTISCOPA SMALTATO RETT.	BATTISCOPA SMALTATO RETT.
30 x 60 x 5 12" x 24" x 2" 49 50	7 x 60 3" x 24" 15	9.5 x 80 4" x 32" 24

CARATTERISTICHE TECNICHE TECHNICAL FEATURES CARATERISTIQUES TECHNIQUES TECHNISCHE EIGENSCHAFTEN

	ISO 10545-3	assorbimento d'acqua water absorption	<0,5%	30x60 - 60x60	spessore thickness	≅ 9,5 mm
	ISO 10545-4	resistenza alla flessione breaking strength	35 N/mm ²	60x120 - 120x120	spessore thickness	≅ 10 mm
	ISO 10545-13	resistenza agli acidi resistance to acid	GLA	45x90 - 80x80 - 15x90	spessore thickness	≅ 11 mm
	ISO 10545-12	resistenza al gelo frost resistance	resiste frost proof			
	ISO 10545-14	resistenza alle macchie stain resistance	4	NATURALE DIN 51097 DIN 51130	coefficiente d'attrito (scivolosità) static coefficient of friction	A+B R10
		variazioni cromatiche color shade variations	V2 var. leggera V2 slight var.	DCOF BOT 3000		> 0.42
	ISO 10545-2	planarità surface flatness	±0,5%	GRIP DIN 51097 DIN 51130	coefficiente d'attrito (scivolosità) static coefficient of friction	A+B+C R11



IMBALLI PACKING EMBALAGES VERPACKUNG

formato size		spessore thickness	pezzi/sc pcs/box	m ² /sc sqm/box	kg/sc kgs/box	sc/pl box/pal	m ² /pl sqm/pal	kg/pl kgs/pal
120x120	rettificato	10	1	1.44	35.70	36	51.84	1285.20
60x120	rettificato	10	2	1.44	34.26	27	38.88	925.02
15x90	rettificato	11	6	0.81	18.06	48	38.88	866.88
30x60	rettificato	9.5	6	1.08	21.46	48	51.84	1030.08
60x60	rettificato grip rettificato lappato rettificato	9.5	3	1.00	21.87	40	40.20	874.80
45x90	rettificato	11	3	1.21	27.80	30	36.45	834.00
45x89.7	2thick _ 20mm rettificato	20	2	0.81	34.74	27	21.79	937.98
80x80	rettificato lappato rettificato	11	2	1.28	31.34	40	51.20	1253.60
80x80	2thick _ 20mm rettificato	20	1	0.64	28.73	45	28.80	1292.85
21x18.2	esagono		16	0.46	9.69	100	45.86	969.00
30x30	mosaico		11	0.99	21.45	36	35.64	772.20
30x30	stripes		11		21.45			
60x60	variation 1/2 rettificato		3	1.08	21.57	40	43.20	862.80
20x20	tiny 1/2 rettificato		25	1.00	19.61	56	56.00	1098.16
7x60	battiscopa smaltato rettificato		12		12.60			
9.5x80	battiscopa smaltato rettificato		8		15.12			
30x60	gradino rettificato grip rettificato		8		31.20			
30x60	gradone costa retta rettificato grip rettificato		4		17.20			
30x30	gradone angolare costa retta sx sx grip		2		4.30			
30x60	elemento a L rettificato grip rettificato		4		17.20			

il peso riportato è comprensivo del pallet di supporto - the indicated weight includes the supporting pallet - le poids indiqué est compris de la palette de support - das angegebene gewicht versteht sich einschließlich der palette

UNICOMSTARKER
COLLECTION BOOK

296
TECHNICAL
INFORMATION

297



UNICOMSTARKER
COLLECTION BOOK

298

maxxi
compact

*un progetto ceramico innovativo
ideato per dare forma e carattere
a luoghi pubblici e ambienti privati
interni ed esterni*

*a groundbreaking ceramic project
designed to shape and embellish
residential and public architectures
indoor and outdoor*

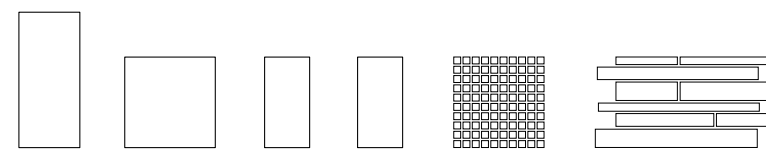



UNICOMSTARKER
COLLECTION BOOK

300

MAXXI ONE
45x90 18"x36"

301
MAXXI

ONE
|

UNICOMSTARKER
COLLECTION BOOK

302

MAXXI MOSAICOTWO
30 x 30 12" x 12"

—
MAXXI TWO
60 x 60 18" x 36"

MAXXI TWO MOSAICO
30 x 30 12" x 12"



TWO

303
MAXXI

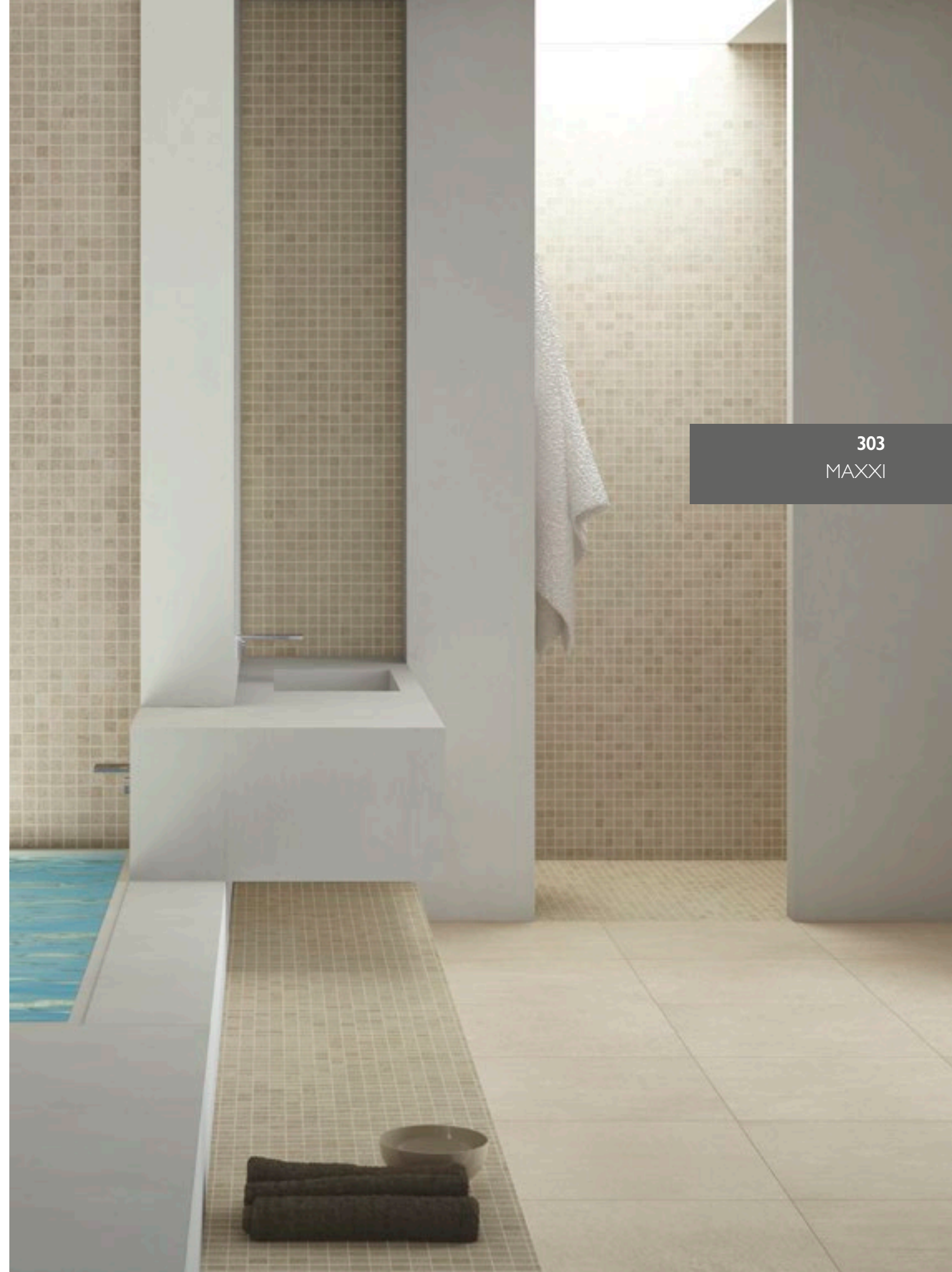

UNICOMSTARKER
COLLECTION BOOK

304

MAXXI SHANGHAI FOUR

5'x6' 2" x 24"

10'x6' 4" x 24"

15'x6' 6" x 24"

MAXXI THREE GRIP

30'x6' 12" x 24"

—

MAXXI THREE GRIP

30'x6' 12" x 24"

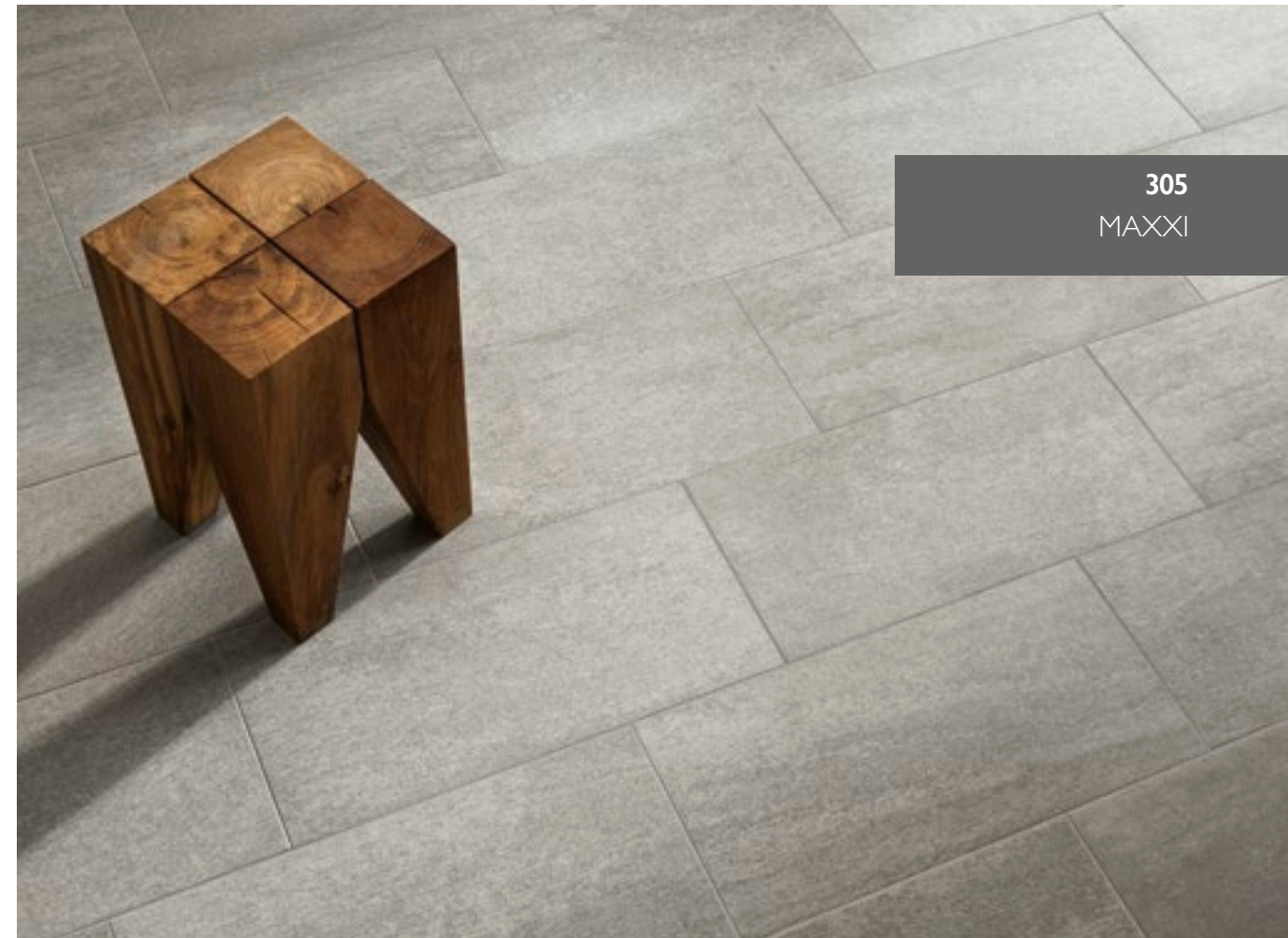

305

MAXXI

THREE

UNICOMSTARKER
COLLECTION BOOK

306

MAXXI FOUR
45 x 90 18" x 36"



307
MAXXI

FOUR



UNICOMSTARKER
COLLECTION BOOK

308

MAXXI SHANGHAI FIVE
5×60 + 10×60 + 15×60
2"×24" + 4"×24" + 6"×24"
MAXXI THREE
45×90 18"×36"

FIVE SHANGHAI



COLORI

COLOURS - COULEUR - FARBE



ONE



TWO



THREE



FOUR



FIVE

DECORI

DECORS - DECORATION - DEKORE



ONE MOSAICO

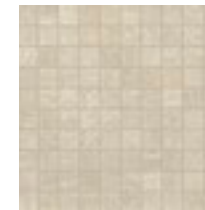

TWO MOSAICO



THREE MOSAICO



FOUR MOSAICO



FIVE MOSAICO



ONE MURALES



TWO MURALES

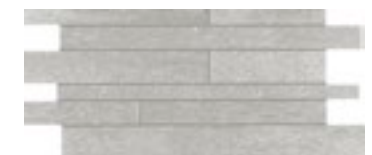

THREE MURALES



FOUR MURALES



FIVE MURALES

309
TECHNICAL
INFORMATION



MAXXI FIVE

TECHNICAL INFORMATION & PLUS

UNICOMSTARKER
COLLECTION BOOK

310
TECHNICAL
INFORMATION

FORMATI SIZES FORMATE FORMATS



RETTIFICATO

45 x 90
18" x 36"

60

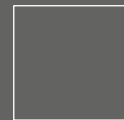

RETTIFICATO

60 x 60
24" x 24"

58



RETTIFICATO

30 x 60
12" x 24"

53



GRIP
RETTIFICATO

30 x 60
12" x 24"

55



SHANGHAI
RETTIFICATO

5x60
2" x 24"

68



SHANGHAI
RETTIFICATO

10x60
4" x 24"

66



SHANGHAI
RETTIFICATO

15x60
6" x 24"

66



MAXXIMURALES

30 x 60
12" x 24"

36

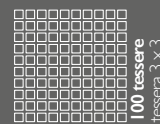

MAXXIMOSAICO

30 x 30
12" x 12"

140

PEZZI SPECIALI SPECIAL ITEMS PIÉCES ESPECIALES FORMTEILE

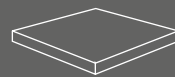

GRADONE ANG. COSTA RETTA
GRADONE ANG. COSTA RETTA GRIP

30 x 30 x 4
12" x 12" x 1 3/4"

118

120

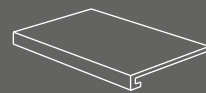

GRADONE COSTA RETTA
GRADONE COSTA RETTA GRIP

30 x 60 x 4
12" x 24" x 1 3/4"

115

118

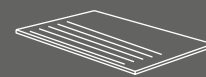

GRADINO RETT.
GRADINO GRIP RETT.

30 x 60
12" x 24"

33

34



BATTISCOPA SMALT. RETT.
BATTISCOPA SMALT. LAPP. RETT.

7 x 45
2 3/4" x 18"

12

14



BATTISCOPA
SMALTATO RETT.

7 x 60
2 3/4" x 24"

15



ELEMENTO A L NAT. RETT.
ELEMENTO A L GRIP RETT.

30 x 60 x 5
12" x 24" x 2"

49

50

CARATTERISTICHE TECNICHE TECHNICAL FEATURES CARATERISTIQUES TECHNIQUES TECHNISCHE EIGENSCHAFTEN



ISO 10545-3 assorbimento d'acqua
water absorption

<0.5%



UNI EN 101 durezza di Mohs
hardness in Mohs degrees

≥ 7



ISO 10545-4 resistenza alla flessione
breaking strength

>35 N/mm²



spessore
thickness

≠ 10mm



ISO 10545-13 resistenza agli acidi
resistance to acid

GLA



NATURALE DIN51097
DIN51130 coefficiente d'attrito (scivolosità)
static coefficient of friction

A
R10



ASTM
C1028

dry
wet ≥ 0.83
≥ 0.61



ISO 10545-12 resistenza al gelo
frost resistance

resiste
frost proof



GRIP DIN51097
DIN51130 coefficiente d'attrito (scivolosità)
static coefficient of friction

A+B
R11



ISO 10545-14 resistenza alle macchie
stain resistance

5



variazioni cromatiche
color shade variations

V2 var. leggera
V2 slight var.

IMBALLI PACKING EMBALAGES VERPACKUNG

formato size		spessore thickness	pezzi/sc pcs/box	mq/sc sqm/box	kg/sc kgs/box	sc/pl box/pal	mq/pl sqm/pal	kg/pl kgs/pal
45x90	rettificato	10	3	1.22	27.00	32	39.04	864.00
60x60	rettificato	10	3	1.08	23.90	40	43.20	956.00
30x60	rettificato	10	6	1.08	23.20	40	43.20	928.00
30x60	rettificato grip	10	6	1.08	23.20	40	43.20	928.00
30x30	mosaico		11	0.99	19.70	36	35.64	709.20
30x60	murales		5		21.00			
5x60	shanghai rettificato	10	32	0.96	20.66	48	46.08	991.68
10x60	shanghai rettificato	10	16	0.96	20.83	48	46.08	999.84
15x60	shanghai rettificato	10	11	0.99	21.85	48	47.52	1048.80
7x60	battiscopa rettificato smaltato		12		12.60			
7x45	battiscopa rettificato smaltato lappato		20		15.94			
7x45	battiscopa rettificato smaltato		20		15.94			
30x60	gradino rettificato		8		33.84			
30x60	gradino grip rettificato		8		33.84			
30x60	gradone costa retta		4		17.60			
30x60	gradone grip costa retta		4		17.60			
30x30	gradone angolare costa retta		2		4.40			
30x30	gradone angolare grip costa retta		2		4.40			
30x60x5	elemento a L rettificato		4		17.20			
30x60x5	elemento a L grip rettificato		4		17.20			

il peso riportato è comprensivo del pallet di supporto - the indicated weight includes the supporting pallet - le poids indiqué est compris de la palette de support - das angegebene gewicht versteht sich einschließlich der palette

311

UNICOMSTARKER
COLLECTION BOOK

312

midtown

compact

ripropone la matericit  delle superfici cementizie contemporanee riprodotte in una palette di colori neutri che ne esaltano l'intensit  dei riflessi e le caratteristiche irregolarit  di profondit  e superficie

reintroduces the contemporary concrete surface material. A colour palette of natural tones enhances hues intensity and the typical irregularity of colour depth and surface

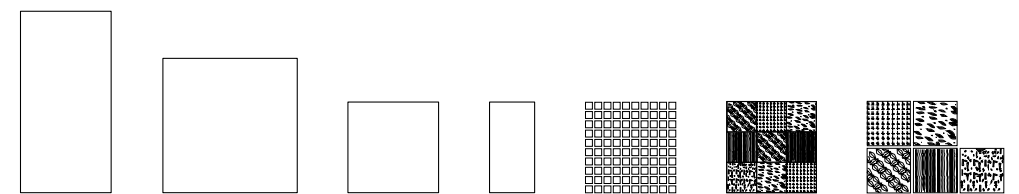

UNICOMSTARKER
COLLECTION BOOK

314

MIDTOWN SOHO
60.4 x 120.8 24" x 48"



315
MIDTOWN

SOHO

UNICOMSTARKER
COLLECTION BOOK

316

MIDTOWN HARLEM
60.4 x 60.4 + 30.2 x 60.4
24" x 24" + 12" x 24"

MIDTOWN HARLEM MOSAICO
30.2 x 30.2 12" x 12"

MIDTOWN HARLEM
60.4 x 60.4 + 30.2 x 60.4
24" x 24" + 12" x 24"

HARLEM

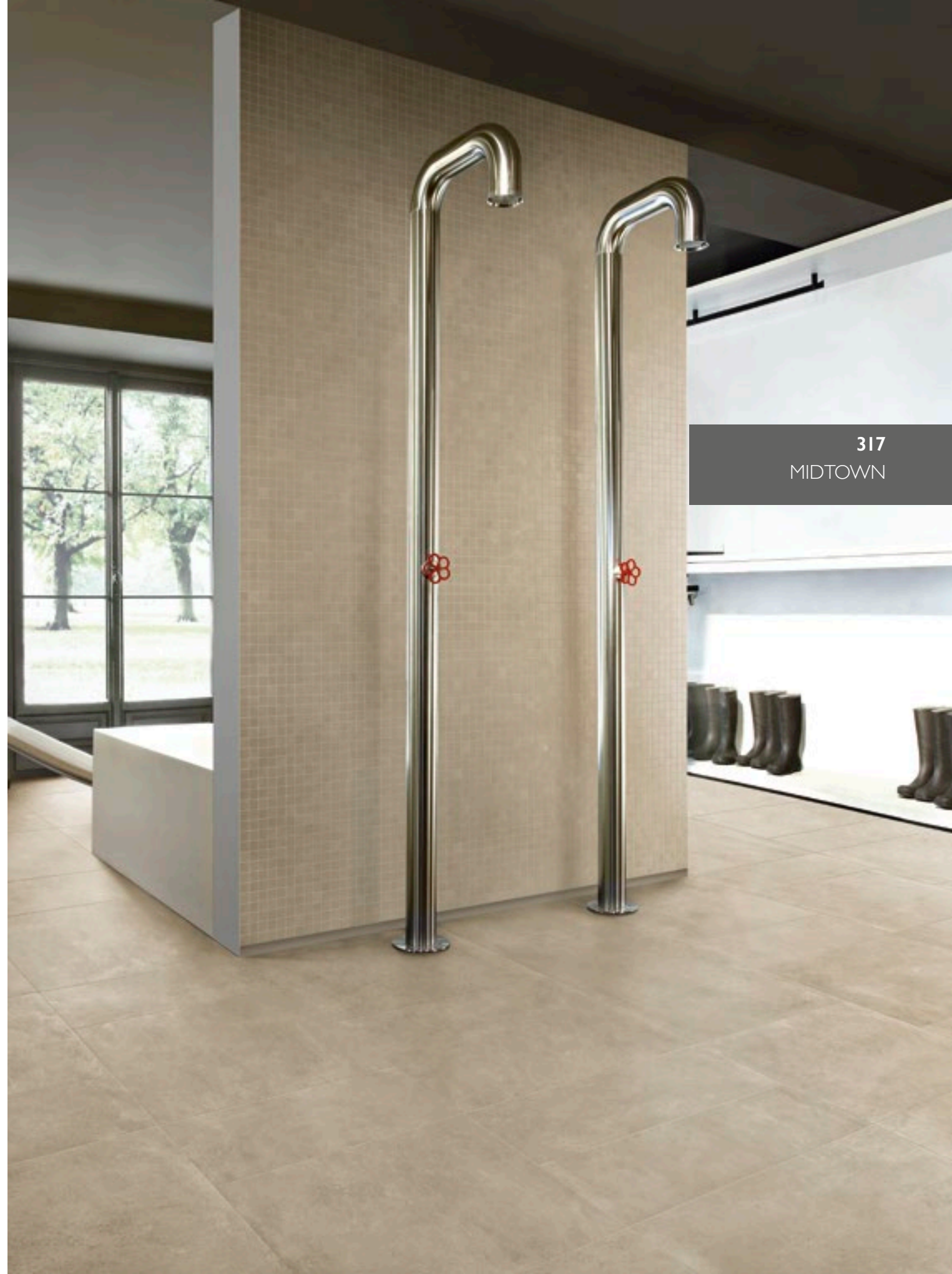

317
MIDTOWN



UNICOMSTARKER
COLLECTION BOOK

318

MIDTOWN BROOKLYN
30' x 90' 36" x 36"

MIDTOWN DOWNTWENTY
202' x 202' 8" x 8"

MIDTOWN QUEENS
604' x 604' 24" x 24"



319

MIDTOWN

BROOKLYN & QUEENS



UNICOMSTARKER
COLLECTION BOOK

320

MIDTOWN UPTWENTY
20.2 x 20.2 8" x 8"

MIDTOWN SOHO
60.4 x 60.4 24" x 24"

MIDTOWN SOHO
60.4 x 60.4 24" x 24"



COLORI COLOURS - COULEUR - FARBE



SOHO



HARLEM



BROOKLYN



QUEENS

321
TECHNICAL
INFORMATION

DECORI DECORS - DECORATION - DEKORE

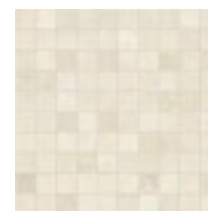

SOHO MOSAICO

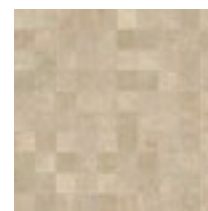

HARLEM MOSAICO

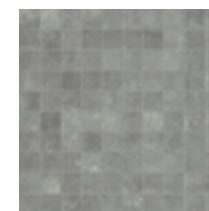

BROOKLYN MOSAICO



QUEENS MOSAICO









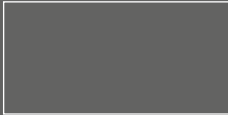

MIDTOWN BROOKLYN

TECHNICAL INFORMATION & PLUS

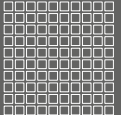
FORMATI SIZES FORMATE FORMATS

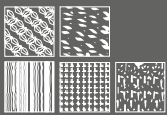
				
RETTIFICATO	RETTIFICATO	RETTIFICATO GRIP	RETTIFICATO	MOSAICO
60.4 x 120.8 24" x 48" 66	90 x 90 36" x 36" 69	60.4 x 60.4 24" x 24" 54 55	30.2 x 60.4 12" x 24" 51	30.2 x 30.2 12" x 12" 140
		● disponibile nei 9 soggetti 9 subject available		
SIXTY	TWENTY			
60.4 x 60.4 24" x 24" 61	20.2 x 20.2 8" x 8" 79			

100 tessere
tessera 3,05 x 3,05

PEZZI SPECIALI SPECIAL ITEMS PIÉCES ESPECIALES FORMTEILE

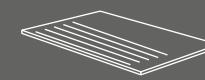

GRADINO RETTIFICATO | GRIP

30.2 x 60.4
12" x 24" **33 34**

RETTIFICATO

30 x 90
12" x 36" **55**

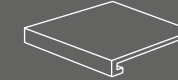

GRADONE COSTA RETTA RETTIFICATO | GRIP

30.2 x 60.4 x 4
12" x 24" x 1 2/3" **115 118**

RETTIFICATO

30 x 90 x 4
12" x 36" x 1 2/3" **140**

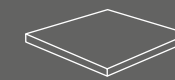

GRADONE ANG. COSTA RETTA RETT. | GRIP

30.2 x 30.2 x 4
12" x 12" x 1 2/3" **118 120**

RETTIFICATO

30 x 90 x 4
12" x 36" x 1 2/3" **160**

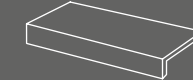

ELEMENTO A L RETTIFICATO | GRIP

30.2 x 60.4 x 5
12" x 24" x 2" **49 50**

RETTIFICATO

30 x 90 x 5
12" x 36" x 2" **96**



BATTISCOPA SMALTATO RETT.

7 x 60.4
3" x 24" **15**

7 x 90
3" x 36" **25**

CARATTERISTICHE TECNICHE TECHNICAL FEATURES CARATERISTIQUESTECHNIQUES TECHNISCHE EIGENSCHAFTEN

	ISO 10545-3 assorbimento d'acqua water absorption	<0.5%	NATURALE DIN51097 DIN51130	coefficiente d'attrito (scivolosità) static coefficient of friction	A R9
	ISO 10545-4 resistenza alla flessione breaking strength	35 N/mm²	DCOF BOT 3000		> 0.42
	ISO 10545-13 resistenza agli acidi resistance to acid	GLA	GRIP DIN51097 DIN51130	coefficiente d'attrito (scivolosità) static coefficient of friction	A+B R12
	ISO 10545-12 resistenza al gelo frost resistance	resiste frost proof	DCOF BOT 3000		> 0.42
	ISO 10545-14 resistenza alle macchie stain resistance	4		variazioni cromatiche color shade variations	V3 var. moderata V3 moderate var.
	spessore thickness	10mm		ISO 10545-2 planarità surface flatness	±0.5%



IMBALLI PACKING EMBALAGES VERPACKUNG

formato size		spessore thickness	pezzi/sc pcs/box	mq/sc sqm/box	kg/sc kgs/box	sc/pl box/pal	mq/pl sqm/pal	kg/pl kgs/pal
60.4x120.8	rettificato	10	2	1.46	31.10	35	51.10	1092.00
90x90	rettificato	10	2	1.62	25.11	20	32.40	502.20
60.4x60.4	rettificato grip	10	4	1.46	31.65	30	43.80	949.50
30.2x60.4	rettificato	10	6	1.09	23.42	40	43.76	936.80
30.2x30.2	mosaico		11	1.00	21.65	36	36.11	779.40
60.4x60.4	sixty up down		4	1.46	31.65	30	43.80	949.50
20.2x20.2	twenty up down		25	1.02	21.87	56	57.12	1224.72
7x60.4	battiscopa smaltato rettificato		12		11.76			
7x90	battiscopa smaltato rettificato		8		12.80			
30.2x60.4	gradino rettificato grip		8		31.60			
30x90	gradino rettificato		4		25.44			
30.2x60.4x4	gradone costa retta rettificato grip		4		20.40			
30x90x4	gradone costa retta rettificato		2		16.30			
30.2x30.2x4	gradone angolare costa retta grip		2		6.20			
30x90x4	gradone angolare costa retta		1		8.95			
30.2x60.4x5	elemento a L rettificato grip		4		18.80			
30x90x5	elemento a L rettificato		2		15.50			

il peso riportato è comprensivo del pallet di supporto - the indicated weight includes the supporting pallet - le poids indiqué est compris de la palette de support - das angegebene gewicht versteht sich einschließlich der palette

UNICOMSTARKER
COLLECTION BOOK

324

overall

compact

*sensazioni raffinate
e intime atmosfere
evocate da nuances eleganti e ricercate*

*elegant and refined nuances create a
sophisticated feel
and intimate atmospheres*

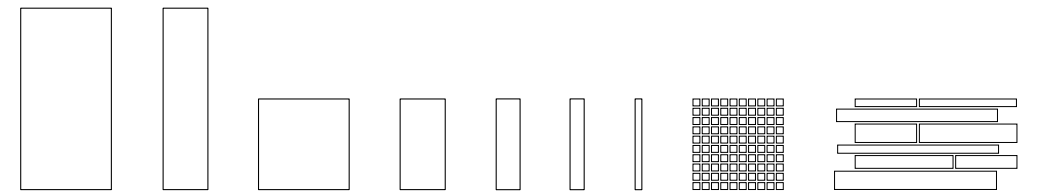

UNICOMSTARKER
COLLECTION BOOK

326

OVERALL COTTON
60 × 120 24" × 48"

—
OVERALL COTTON
60 × 120 24" × 48"

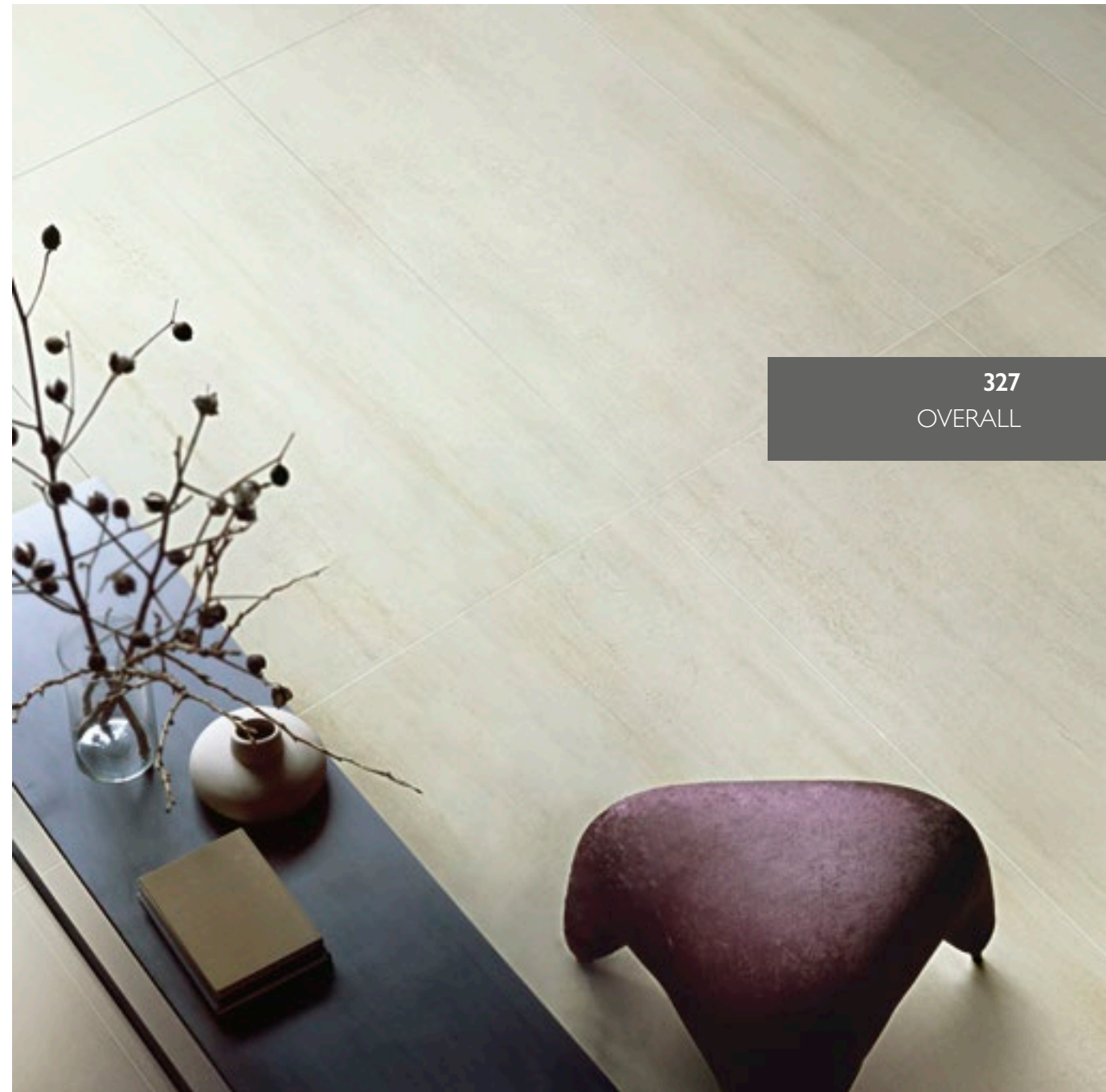

327
OVERALL

COTTON

UNICOMSTARKER
COLLECTION BOOK

328

OVERALL HEMP
60 × 120 + 30 × 120
24" × 48" + 12" × 48"



329
OVERALL

HEMP

UNICOMSTARKER
COLLECTION BOOK

330

OVERALL VELVET
60 x 60 24" x 24"



331

OVERALL

VELVET
—



UNICOMSTARKER
COLLECTION BOOK

332

OVERALL COTTON
15x60 + 10x60 + 5x60
6''x24'' + 4''x24'' + 2''x24''

OVERALL CASHMERE
60x60 24''x24''

OVERALL CASHMERE
60x60 24''x24''

CASHMERE



COLORI

COLOURS - COULEUR - FARBE



COTTON



HEMP



CASHMERE



VELVET

DECORI

DECORS - DECORATION - DEKORE



COTTON MOSAICO

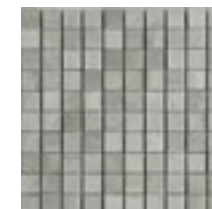

HEMP MOSAICO

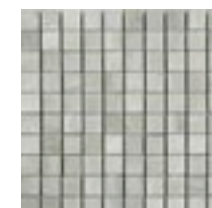

CASHMERE MOSAICO



VELVET MOSAICO



COTTON MURALES



HEMP MURALES



CASHMERE MURALES



VELVET MURALES

333
TECHNICAL
INFORMATION



OVERALL COTTON

UNICOMSTARKER
COLLECTION BOOK

334

TECHNICAL
INFORMATION

TECHNICAL INFORMATION & PLUS

FORMATI SIZES FORMATE FORMATS



RETTIFICATO

60 x 120
24" x 48" **66**



RETTIFICATO | GRIP

60 x 60
24" x 24" **54** **55**



RETTIFICATO

30 x 60
12" x 24" **51**



RETTIFICATO

15 x 60
6" x 24" **66**



RETTIFICATO

10 x 60
4" x 24" **66**



RETTIFICATO

5 x 60
2" x 24" **68**

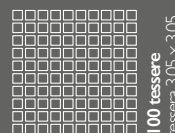

MOSAICO

30 x 30
12" x 12" **140**

100 tessere
tessera 3.05 x 3.05

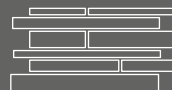

MURALES

30 x 60
12" x 24" **36**

2thick _ 20 mm

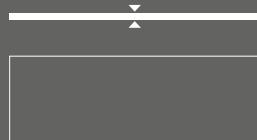

RETTIFICATO ●

40 x 120
16" x 48" **96**

- disponibile in tutti i colori
all colours available

tutte le informazioni riguardanti i pezzi speciali, soluzioni di layout e caratteristiche tecniche sono presenti nel catalogo 2thick

for all informations concerning special pcs, laying solutions and technical features please refers to the 2thick catalogue

pour toute information sur: pieces speciales, proposition pour la pose et les caracteristiques techniques voir catalogue 2thick collection

fuer weitere Informationen bzgl. Sonderstuecke, Verlegung und technische Daten finden Sie in unserem Katalog 2Thicks

PEZZI SPECIALI SPECIAL ITEMS PIÉCES ESPECIALES FORMTEILE

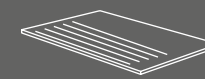

GRADINO
RETTIFICATO

30 x 60
12" x 24" **33**

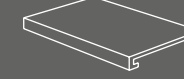

GRADONE
COSTA RETTA

30 x 60 x 4
12" x 24" x 1 2/3" **115**

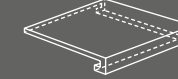

GRADONE ANGOLARE
COSTA RETTA

30 x 30 x 4
12" x 12" x 1 2/3" **118**



ELEMENTO A L
RETTIFICATO

30 x 60 x 5
12" x 24" x 2" **49**



BATTISCOPA
SMALTATO RETT.

7 x 60
3" x 24" **15**

CARATTERISTICHE TECNICHE TECHNICAL FEATURES CARATERISTIQUES TECHNIQUES TECHNISCHE EIGENSCHAFTEN

335

	ISO 10545-3	assorbimento d'acqua water absorption	<0.5%		ISO 10545-2	planarità surface flatness	±0.5%
	ISO 10545-4	resistenza alla flessione breaking strength	35 N/mm ²		UNI EN 101	durezza di Mohs hardness in Mohs degrees	≥ 7
	ISO 10545-13	resistenza agli acidi resistance to acid	GLA			spessore thickness	≈ 10 mm
	ISO 10545-12	resistenza al gelo frost resistance	resiste frost proof		DIN 51097 DIN 51130	coefficiente d'attrito (scivolosità) static coefficient of friction	A R9
	ISO 10545-14	resistenza alle macchie stain resistance	4		DCOF BOT 3000		>0.42
	ISO 10545-7	resistenza all'abrasione (PEI) resistance against abrasion (PEI)	PEI IV			variazioni cromatiche color shade variations	V2 var. leggera V2 slight var.

IMBALLI PACKING EMBALAGES VERPACKUNG

formato size		spessore thickness	pezzi/sc pcs/box	m ² /sc sqm/box	kg/sc kgs/box	sc/pl box/pal	m ² /pl sqm/pal	kg/pl kgs/pal
60x120	rettificato	10	2	1.44	33.55	36	51.84	1207.80
40x120	2thick _ rettificato	20	1	0.48	21.80	48	23.04	1046.40
60x60	rettificato	10	3	1.08	23.17	40	43.20	926.80
60x60	grip	10	3	1.08	23.17	40	43.20	926.80
30x60	rettificato	10	6	1.08	22.78	48	51.84	1093.44
5x60	rettificato	10	32	0.96	20.70	48	46.08	993.60
10x60	rettificato	10	16	0.96	20.70	48	46.08	993.60
15x60	rettificato	10	11	0.99	21.35	48	47.52	1024.80
30x30	mosaico		11	0.99	21.60	36	35.64	777.60
30x60	murales		5		19.75			
7x60	battiscopa smaltato rettificato		12		11.76			
30x60	gradino rettificato		8		32.80			
30x60x4	gradone costa retta rettificato		4		20.80			
30x30x4	gradone angolare costa retta rett.		2		6.40			
30x60x5	elemento a L rettificato		4		19.80			

il peso riportato è comprensivo del pallet di supporto - the indicated weight includes the supporting pallet - le poids indiqué est compris de la palette de support - das angegebene gewicht versteht sich einschließlich der palette



UNICOMSTARKER
COLLECTION BOOK

336

rêverie
compact

*reinterpreta in chiave contemporanea le classiche
cementine creando nuove soluzioni stilistiche e cromatiche*

*reinterprets the classic and contemporary cementine,
creating a new style in chromatic colours*



UNICOMSTARKER
COLLECTION BOOK

338

RÉVERIE DÉCOR I
20×20 8"×8"
RÉVERIE NOIR
20×20 8"×8"



339

RÉVERIE

DÉCOR I

UNICOMSTARKER
COLLECTION BOOK

340

RÉVERIE DÉCOR 2
20×20 8"×8"

RÉVERIE BLANC
20×20 8"×8"



341
RÉVERIE

DÉCOR 2

UNICOMSTARKER
COLLECTION BOOK

342

RÊVERIE DÉCOR 3
20×20 8"×8"
RÊVERIE BLANC
20×20 8"×8"



343
RÊVERIE

DÉCOR 3

UNICOMSTARKER
COLLECTION BOOK

344

RÉVERIE DÉCOR 4 - 5
20x20 8"x8"

RÉVERIE CRIS
20x20 8"x8"



345
RÉVERIE

DÉCOR 4 - 5

UNICOMSTARKER
COLLECTION BOOK

346

RÉVERIE DÉCOR 8
20x20 8"x8"

RÉVERIE GRIS
20x20 8"x8"

DÉCOR 8



347

RÉVERIE

UNICOMSTARKER
COLLECTION BOOK

348

RÊVERIE DÉCOR 9 - 10
20x20 8"x8"

RÊVERIE DÉCOR 9
20x20 8"x8"



349
RÊVERIE

DÉCOR 9 - 10

UNICOMSTARKER
COLLECTION BOOK

350

RÉVERIE DECOR II
20x20 8"x8"

RÉVERIE GRIS
20x20 8"x8"



351
RÉVERIE

DÉCOR II

UNICOMSTARKER
COLLECTION BOOK

352

RÊVERIE DÉCOR 10 - 12

20 x 20 8" x 8"

ESSENCE VANILLA

20 x 120 8" x 48"



353

RÊVERIE

DÉCOR 10 - 12



COLORI COLOURS - COULEUR - FARBE

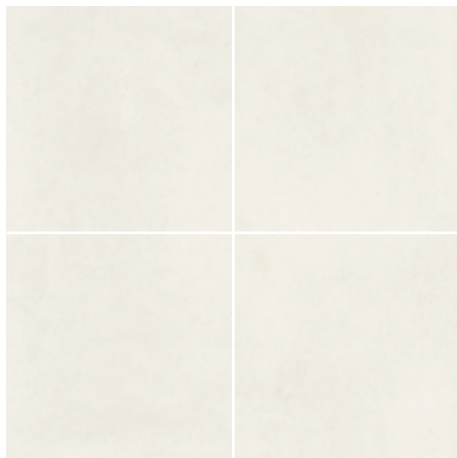

BLANC



GRIS



BLEU

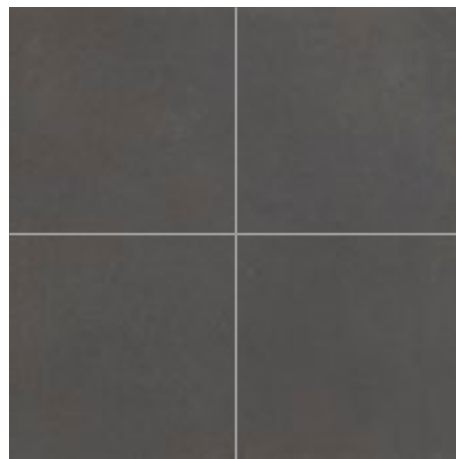

NOIR

DECORI DECORS - DECORATION - DEKORE



RÊVERIE 1

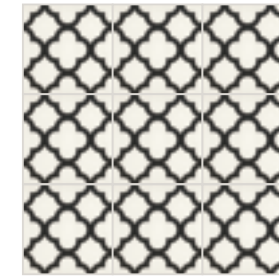

RÊVERIE 2



RÊVERIE 3



RÊVERIE 4



RÊVERIE 5



RÊVERIE 6



RÊVERIE 7

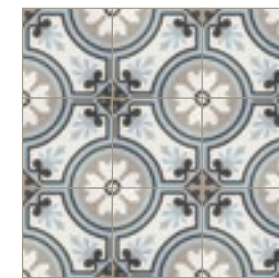

RÊVERIE 8



RÊVERIE 9

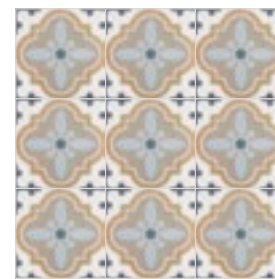

RÊVERIE 10



RÊVERIE 11



RÊVERIE 12



UNICOMSTARKER
COLLECTION BOOK

356

RÉVERIE DÉCOR 4 - 5

20x20 8"x8"

RÉVERIE GRIS

20x20 8"x8"

TECHNICAL INFORMATION & PLUS

FORMATI SIZES FORMATE FORMATS



RETTIFICATO

20 x 20
8" x 8"

75



DÉCOR 1 - 2 - 3 - 4 - 5 - 6 - 7 - 8 - 9 - 10 - 11 - 12

20 x 20
8" x 8"

79

357

CARATTERISTICHE TECNICHE TECHNICAL FEATURES CARATERISTIQUES TECHNIQUES TECHNISCHE EIGENSCHAFTEN

	ISO 10545-3	assorbimento d'acqua water absorption	<0.5%		ISO 10545-2	planarità surface flatness	±0,5%
	ISO 10545-4	resistenza alla flessione breaking strength	35 N/mm ²			spessore thickness	10 mm
	ISO 10545-13	resistenza agli acidi resistance to acid	GLA		DIN51097 DIN51130	coefficiente d'attrito (scivolosità) static coefficient of friction	A+B R10
	ISO 10545-12	resistenza al gelo frost resistance	resiste frost proof		DCOF BOT 3000		> 0.42
	ISO 10545-14	resistenza alle macchie stain resistance	4			variazioni cromatiche color shade variations	V2 var. leggera V2 slight var.

IMBALLI PACKING EMBALAGES VERPACKUNG

formato size		spessore thickness	pezzi/sc pcs/box	m ² /sc sqm/box	kg/sc kgs/box	sc/pl box/pal	m ² /pl sqm/pal	kg/pl kgs/pal
20x20	rettificato	10	16	0.64	13.57	72	46.08	977.04
20x20	décor rettificato	10	16	0.64	13.57	72	46.08	977.04

il peso riportato è comprensivo del pallet di supporto - the indicated weight includes the supporting pallet - le poids indiqué est compris de la palette de support - das angegebene gewicht versteht sich einschließlich der palette

DÉCOR 4 - 5



seamless

compact

*contemporanea ed essenziale matericità
animata da morbidi chiaro scuri e intensi riflessi*

*contemporary and essential textures live up
by soft embroideries of lights and shadows*

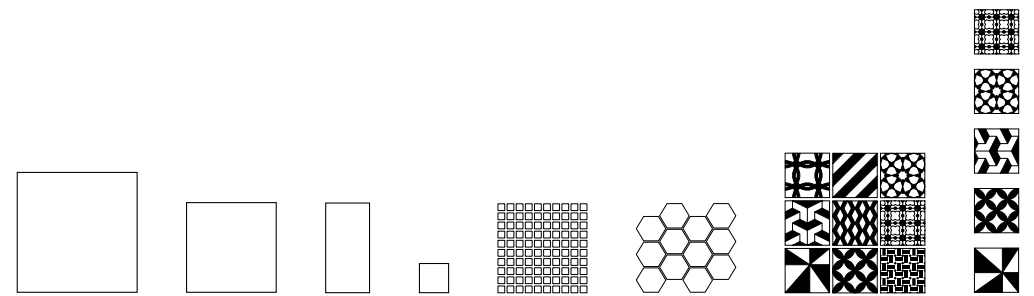

UNICOMSTARKER
COLLECTION BOOK

360

SEAMLESS VR 01
80 x 80 32" x 32"



361

SEAMLESS

WR 01

UNICOMSTARKER
COLLECTION BOOK

362

SEAMLESS VR.02
80 x 80 32" x 32"

—
SEAMLESS VR.02
80 x 80 32" x 32"

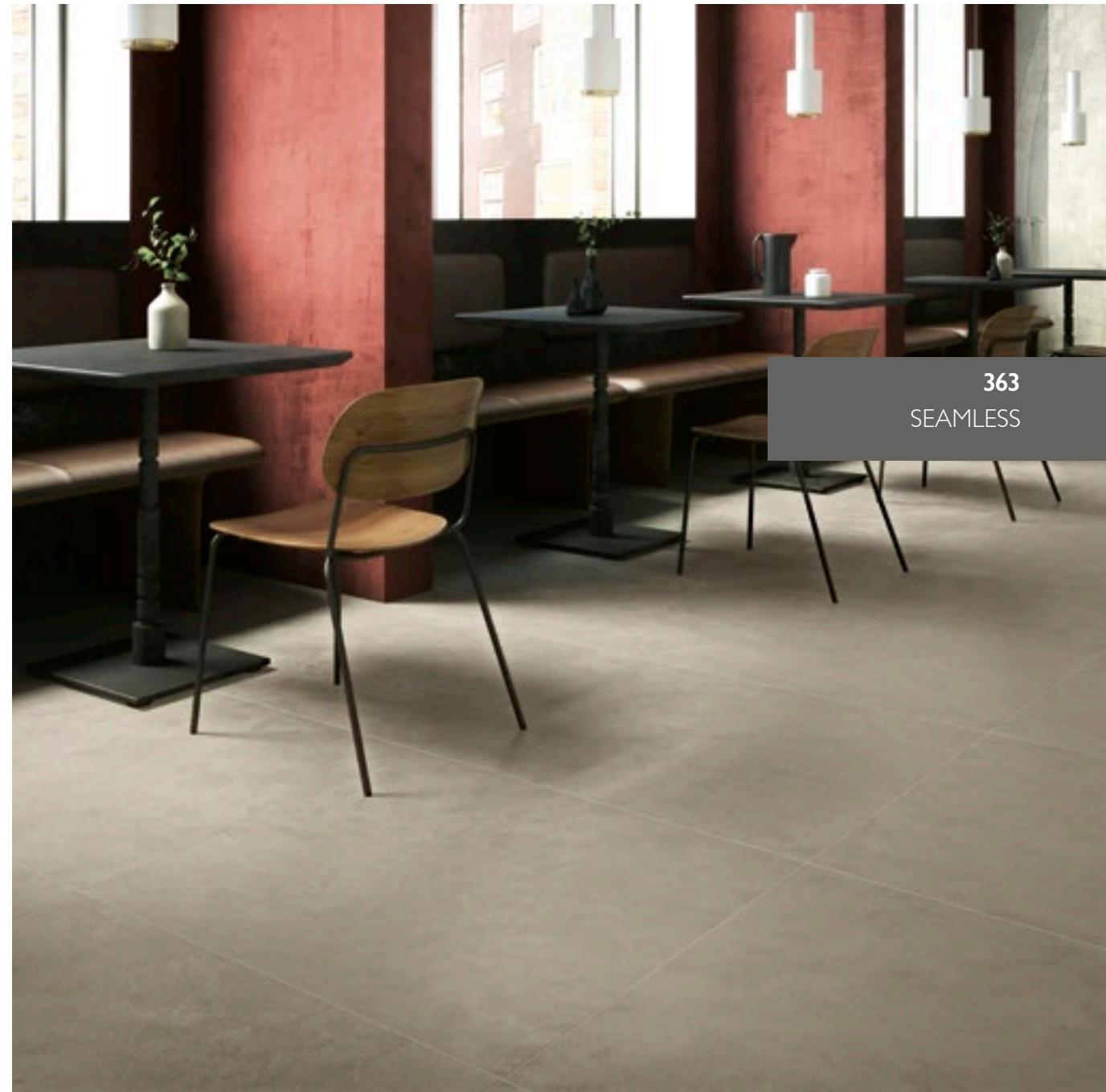

363

SEAMLESS

VR 02

UNICOMSTARKER
COLLECTION BOOK

364

SEAMLESS CL 03
60 x 60 24" x 24"

SEAMLESS CL 03 HEXAGON
30 x 34 12" x 13"

—
SEAMLESS CL 03
60 x 60 24" x 24"



365

SEAMLESS

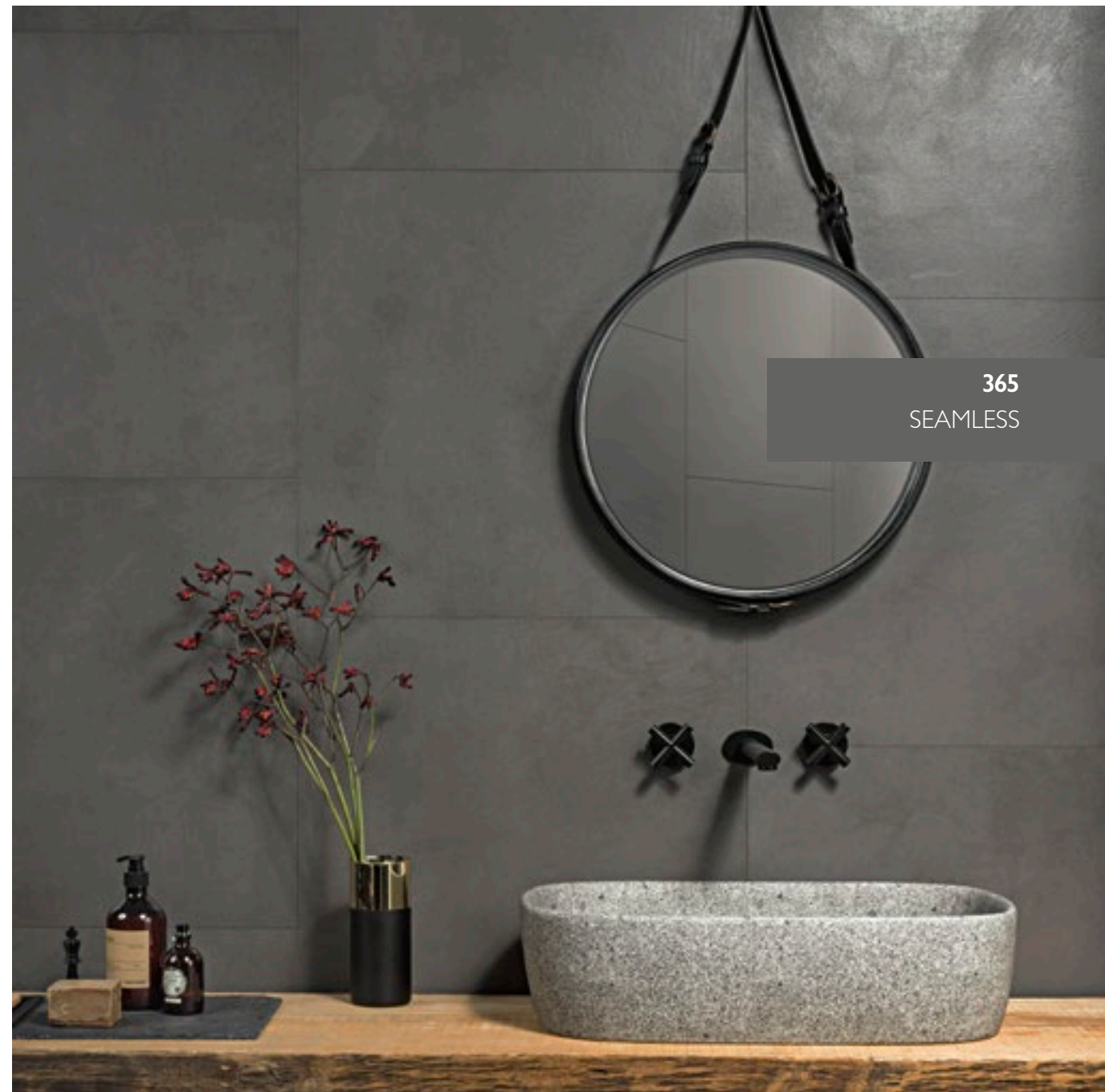

CL 03

UNICOMSTARKER
COLLECTION BOOK

366

SEAMLESS CL 02
60 x 60 24" x 24"

—
SEAMLESS CL 02
60 x 60 24" x 24"



CL 02

367

SEAMLESS



COLORI

COLOURS - COULEUR - FARBE



WR 01



WR 02

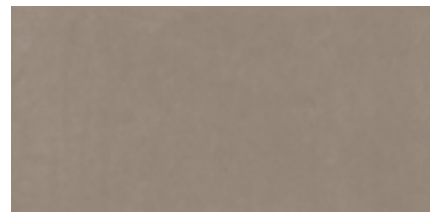

WR 03



CL 01

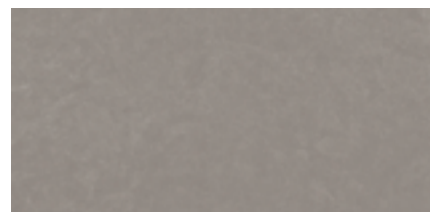

CL 02

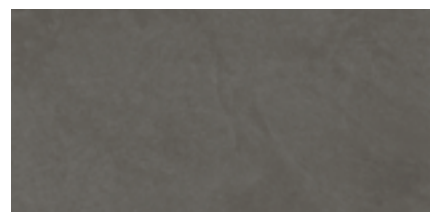

CL 03

DECORI

DECORS - DECORATION - DEKORE

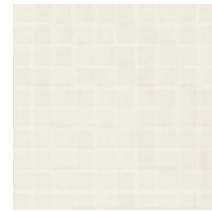

WR 01 _ MOSAICO



WR 01 _ HEXAGON

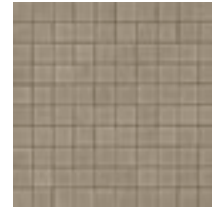

WR 02 _ MOSAICO



WR 02 _ HEXAGON



WR 03 _ MOSAICO



WR 03 _ HEXAGON

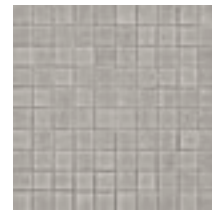

CL 01 _ MOSAICO



CL 01 _ HEXAGON

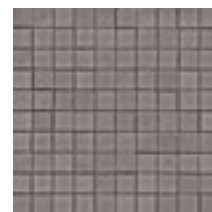

CL 02 _ MOSAICO



CL 02 _ HEXAGON



CL 03 _ MOSAICO



CL 03 _ HEXAGON

UNICOMSTARKER
COLLECTION BOOK

368
TECHNICAL
INFORMATION



369
SEAMLESS

CL 01

UNICOMSTARKER
COLLECTION BOOK

370

SEAMLESS WR_03
80x80 32"x32"

—
SEAMLESS DECOR MIX_WR
20x20 8"x8"



WR 03



DECOR PROJECT

371



DECOR MIX_WR

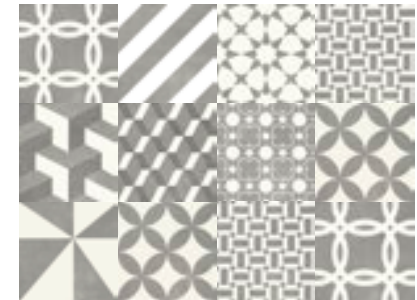

DECOR MIX_CL

TECHNICAL
INFORMATION



WR_01



CL_01



WR_02



CL_02



WR_03



CL_03



WR_04



CL_04

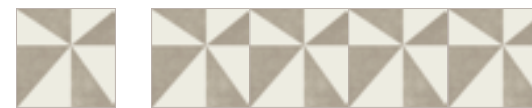

WR_05



CL_05

UNICOMSTARKER
COLLECTION BOOK

372

SEAMLESS VR.01
80x80 32"x32"
SEAMLESS DECOR PROJECT
VR.01 - VR.02 - VR.03 - VR.04 - VR.05
80x80 32"x32"



373

SEAMLESS







DECOR PROJECT



SEAMLESS CL.01

TECHNICAL INFORMATION & PLUS

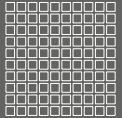
FORMATI SIZES FORMATE FORMATS

					
RETTIFICATO	RETTIFICATO	RETTIFICATO	RETTIFICATO	MOSAICO	HEXAGON
80 x 80 32" x 32" 65	60 x 60 24" x 24" 54	30 x 60 12" x 24" 51	20 x 20 8" x 8" 75	30 x 30 12" x 12" 140	30 x 34 12" x 13" 34

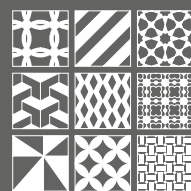

DECOR MIX ●



DECOR ●

20 x 20
8" x 8" **79**

20 x 20
8" x 8" **79**

● **disponibile in 9 soggetti**
9 subject available

PEZZI SPECIALI SPECIAL ITEMS PIÉCES ESPECIALES FORMTEILE



BATTISCOPA SMALTATO RETTIFICATO

7 x 60
3" x 24" **15**

9.5 x 80
8" x 32" **24**

CARATTERISTICHE TECNICHE TECHNICAL FEATURES CARATERISTIQUES TECHNIQUES TECHNISCHE EIGENSCHAFTEN

	ISO 10545-3	assorbimento d'acqua water absorption	<0.5%		spessore thickness	10mm	
	ISO 10545-4	resistenza alla flessione breaking strength	35 N/mm ²		coefficiente d'attrito (scivolosità) static coefficient of friction	A+B R10	
	ISO 10545-13	resistenza agli acidi resistance to acid	GLA		DCOF BOT 3000	> 0.42	
	ISO 10545-12	resistenza al gelo frost resistance	resiste frost proof		variazioni cromatiche color shade variations	V2 var. leggera V2 slight var.	
	ISO 10545-14	resistenza alle macchie stain resistance	4		ISO 10545-2	planarità surface flatness	±0.5%

IMBALLI PACKING EMBALAGES VERPACKUNG

formato size		spessore thickness	pezzi/sc pcs/box	m ² /sc sqm/box	kg/sc kgs/box	sc/pl box/pal	m ² /pl sqm/pal	kg/pl kgs/pal
80x80	rettificato	10	2	1.28	28.27	40	51.20	1130.80
60x60	rettificato	10	3	1.08	23.90	40	43.20	956.00
30x60	rettificato	10	6	1.08	23.90	40	43.20	956.00
20x20	rettificato	10	24	0.96	21.24	56	53.76	1189.44
30x30	mosaico		11	0.99	19.70	36	35.64	709.20
30x34	hexagon		6		12.78			
20x20	decor mix		24	0.96	20.82	72	69.12	1496.16
20x20	decor		24	0.96	20.82	72	69.12	1496.16
7x60	battiscopa smaltato rettificato		12		12.60			
9.5x80	battiscopa smaltato rettificato		8		15.12			

il peso riportato è comprensivo del pallet di supporto - the indicated weight includes the supporting pallet - le poids indiqué est compris de la palette de support - das angegebene gewicht versteht sich einschließlich der palette

04

soluzioni di posa

*laying solution
propositions pour la pose
verlegungsvorschläge*

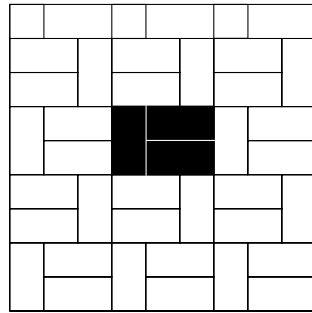

FORMATI: 30 x 60 12" x 24" (3pz) **100 %**

COLLEZIONI: basaltina, board, icon, loire, marwari, MAXXI, midtown, muse, renaissance, seamless, stonewave, debris, evostone, pietra di grè

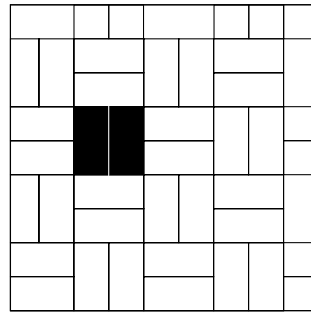

FORMATI: 30 x 60 12" x 24" (2pz) **100 %**

COLLEZIONI: basaltina, board, icon, loire, marwari, MAXXI, midtown, muse, renaissance, seamless, stonewave, debris, evostone, pietra di grè

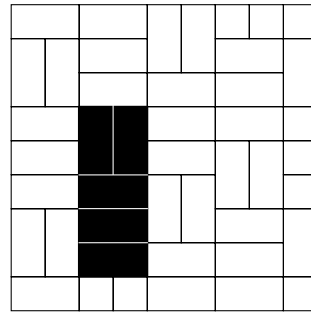

FORMATI: 30 x 60 12" x 24" (5pz) **100 %**

COLLEZIONI: basaltina, board, icon, loire, marwari, MAXXI, midtown, muse, renaissance, seamless, stonewave, debris, evostone, pietra di grè

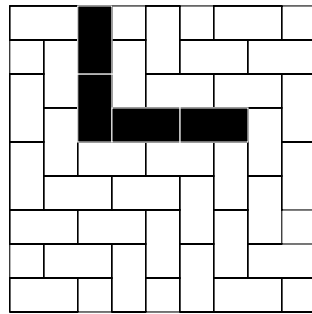

FORMATI: 30 x 60 12" x 24" (4pz) **100 %**

COLLEZIONI: basaltina, board, icon, loire, marwari, MAXXI, midtown, muse, renaissance, stonewave, seamless, debris, evostone, pietra di grè

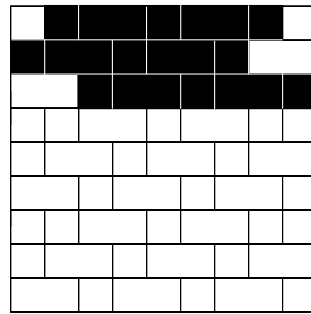

FORMATI: 30 x 30 12" x 12" (3pz) **42.86 %**
30 x 60 12" x 24" (2pz) **57.14 %**

COLLEZIONI: renaissance, stonewave

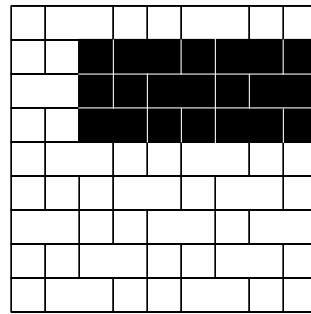

FORMATI: 30 x 30 12" x 12" (3pz) **42.86 %**
30 x 60 12" x 24" (2pz) **57.14 %**

COLLEZIONI: renaissance, stonewave

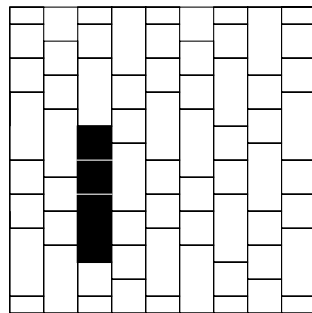

FORMATI: 30 x 30 12" x 12" (2pz) **50 %**
30 x 60 12" x 24" (1pz) **50 %**

COLLEZIONI: renaissance, stonewave

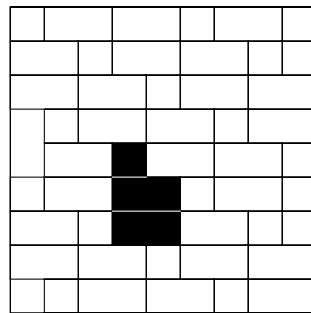

FORMATI: 30 x 60 12" x 24" (2PZ) **80 %**
30 x 30 12" x 12" (1PZ) **20 %**

collezioni: renaissance, stonewave

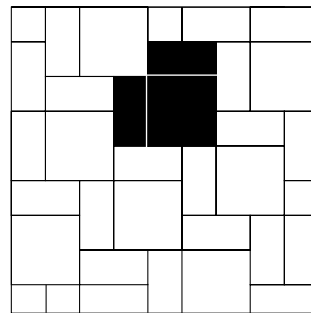

FORMATI: 60 x 60 24" x 24" (1pz) **50 %**
30 x 60 12" x 24" (2pz) **50 %**

COLLEZIONI: basaltina, board, icon, loire, marwari, MAXXI, midtown, muse, renaissance, seamless, stonewave, debris, evostone, pietra di grè

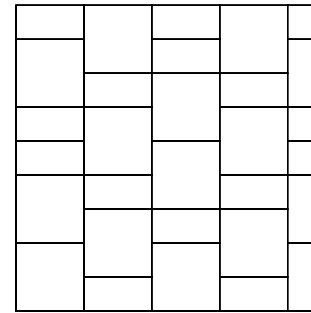

FORMATI: 60 x 60 24" x 24" (3pz) **66.6 %**
30 x 60 12" x 24" (3pz) **33.3 %**

COLLEZIONI: basaltina, board, icon, loire, marwari, MAXXI, midtown, muse, overall, renaissance, seamless, stonewave, debris, evostone, pietra di grè

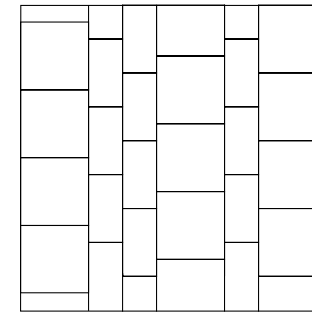

FORMATI: 60 x 60 24" x 24" **66.6 %**
30 x 60 12" x 24" **33.3 %**

COLLEZIONI: basaltina, board, icon, loire, marwari, MAXXI, midtown, muse, overall, renaissance, seamless, stonewave, debris, evostone, pietra di grè

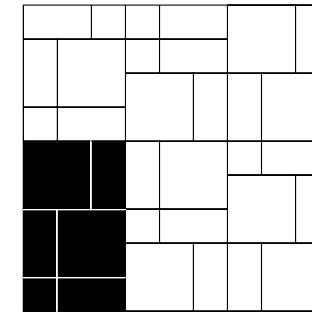

FORMATI: 60 x 60 24" x 24" (2pz) **53.33 %**
30 x 60 12" x 24" (3pz) **40 %**
30 x 30 12" x 12" (1pz) **6.66 %**

COLLEZIONI: renaissance, stonewave

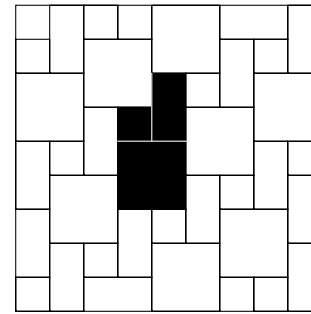

FORMATI: 60 x 60 24" x 24" **50 %**
30 x 60 12" x 24" **37.5 %**
30 x 30 12" x 12" **12.5 %**

COLLEZIONI: renaissance, stonewave

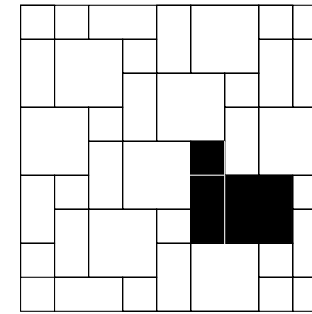

FORMATI: 60 x 60 24" x 24" **57.14 %**
30 x 60 12" x 24" **28.57 %**
30 x 30 12" x 12" **14.28 %**

COLLEZIONI: renaissance, stonewave

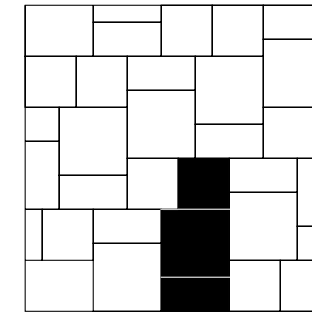

FORMATI: 60 x 60 24" x 24" **48.48 %**
45 x 45 18" x 18" **27.27 %**
30 x 60 12" x 24" **24.24 %**

COLLEZIONI: renaissance

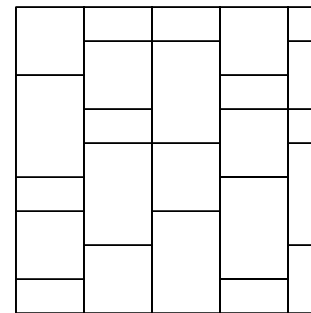

FORMATI: 60 x 90 24" x 36" (5pz) **42 %**
60 x 60 24" x 24" (7pz) **39 %**
30 x 60 12" x 24" (7pz) **19 %**

COLLEZIONI: board, loire

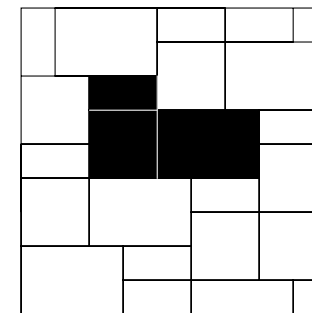

FORMATI: 60 x 90 24" x 36" **50 %**
60 x 60 24" x 24" **33.33 %**
30 x 60 12" x 24" **16.66 %**

COLLEZIONI: board, loire

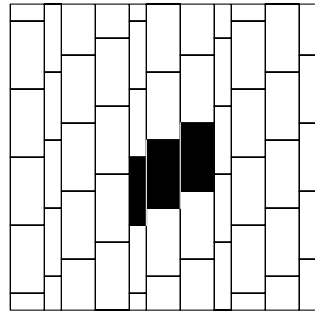

FORMATI: **19**
30 × 60 12" × 24" (2pz) **80 %**
15 × 60 6" × 24" (1pz) **20 %**

COLLEZIONI:
board, muse, overall

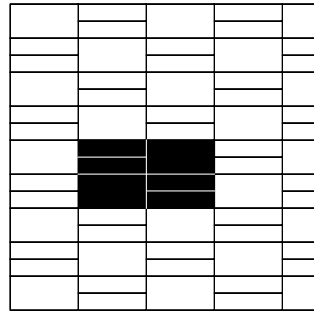

FORMATI: **20**
30 × 60 12" × 24" (2pz) **50 %**
15 × 60 6" × 24" (4pz) **50 %**

COLLEZIONI:
board, muse, overall

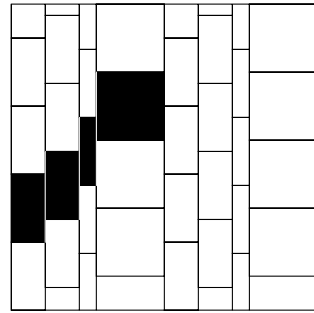

FORMATI: **21**
60 × 60 24" × 24" (1pz) **44.44 %**
30 × 60 12" × 24" (2pz) **44.44 %**
15 × 60 6" × 24" (1pz) **11.12 %**

COLLEZIONI:
board, muse, overall

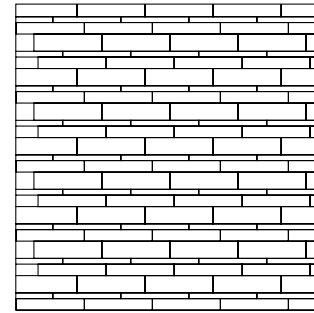

FORMATI: **29**
15 × 60 6" × 24" **50 %**
10 × 60 4" × 24" **33.3 %**
5 × 60 2" × 24" **16.6 %**

COLLEZIONI:
board, MAXXI, overall

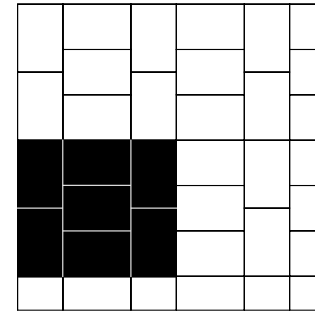

FORMATI: **30**
40.8 × 61.4 16" × 24" **100 %**

COLLEZIONI:
dordogne, natural slate, quarzite

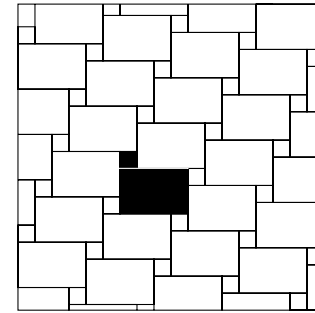

FORMATI: **31**
40.8 × 61.4 16" × 24" **91.42 %**
15 × 15 6" × 6" **8.58 %**

COLLEZIONI:
dordogne, natural slate, quarzite

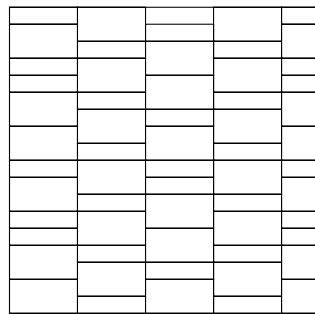

FORMATI: **22**
30 × 60 12" × 24" (6pz) **33.3 %**
15 × 60 6" × 24" (6pz) **66.6 %**

COLLEZIONI:
board, muse, overall

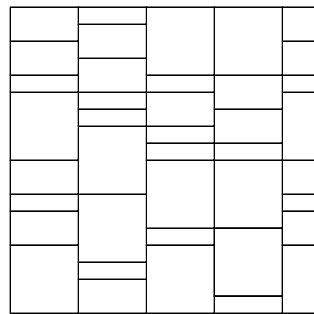

FORMATI: **23**
60 × 60 24" × 24" (5pz) **55.54 %**
30 × 60 12" × 24" (4pz) **22.23 %**
15 × 60 6" × 24" (8pz) **22.23 %**

COLLEZIONI:
board, muse, overall

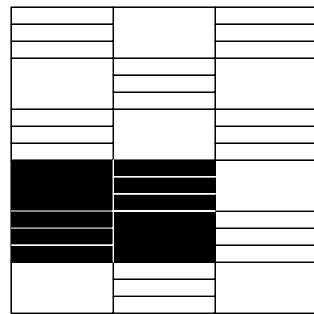

FORMATI: **24**
45 × 90 18" × 36" (2pz) **50 %**
15 × 90 6" × 36" (6pz) **50 %**

COLLEZIONI:
icon

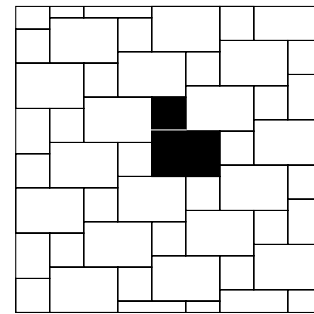

FORMATI: **32**
40.8 × 61.4 16" × 24" **73 %**
30.5 × 30.5 12" × 12" **27 %**

COLLEZIONI:
dordogne, natural slate, quarzite

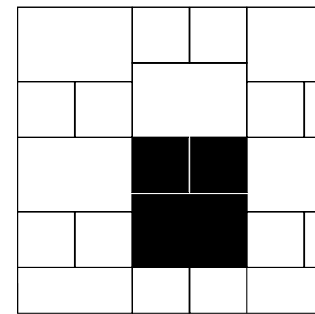

FORMATI: **33**
40.8 × 61.4 16" × 24" (1pz) **57.14 %**
30.5 × 30.5 12" × 12" (2pz) **42.86 %**

COLLEZIONI:
dordogne, natural slate, quarzite

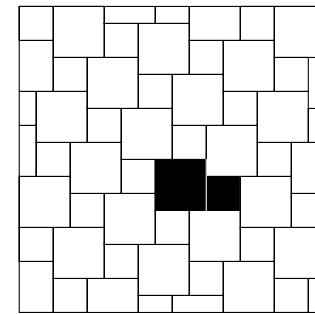

FORMATI: **34**
45.8 × 45.8 18" × 18" **69.24 %**
30.5 × 30.5 12" × 12" **30.76 %**

COLLEZIONI:
dordogne, natural slate, quarzite

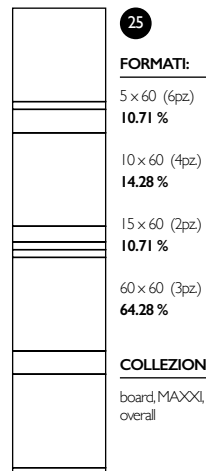

FORMATI: **25**
5 × 60 (6pz) **10.71 %**
10 × 60 (4pz) **14.28 %**
15 × 60 (2pz) **10.71 %**
60 × 60 (3pz) **64.28 %**

COLLEZIONI:
board, MAXXI, overall

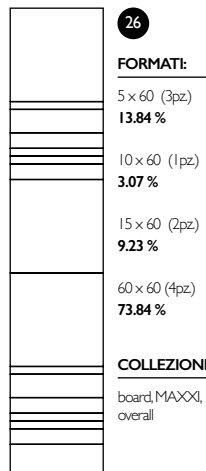

FORMATI: **26**
5 × 60 (3pz) **13.84 %**
10 × 60 (1pz) **3.07 %**
15 × 60 (2pz) **9.23 %**
60 × 60 (4pz) **73.84 %**

COLLEZIONI:
board, MAXXI, overall

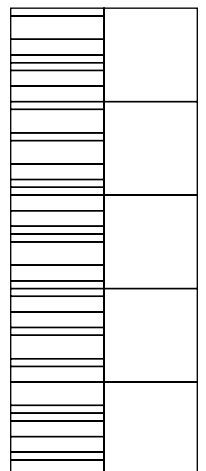

FORMATI: **27**
5 × 60 (16pz) **13.33 %**
10 × 60 (13pz) **21.66 %**
15 × 60 (6pz) **15.00 %**
60 × 60 (5pz) **50.00 %**

COLLEZIONI:
board, MAXXI, overall

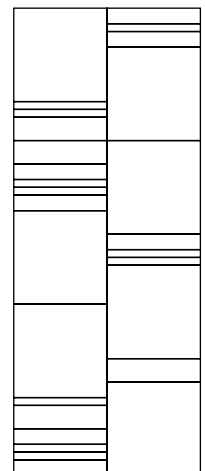

FORMATI: **28**
5 × 60 (10pz) **8.33 %**
10 × 60 (7pz) **11.66 %**
15 × 60 (4pz) **10.00 %**
60 × 60 (7pz) **70.00 %**

COLLEZIONI:
board, MAXXI, overall

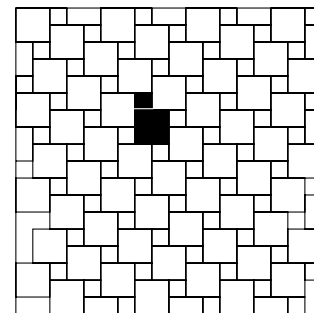

FORMATI: **35**
15 × 15 6" × 6" **20 %**
30.5 × 30.5 12" × 12" **80 %**

COLLEZIONI:
dordogne, natural slate, quarzite

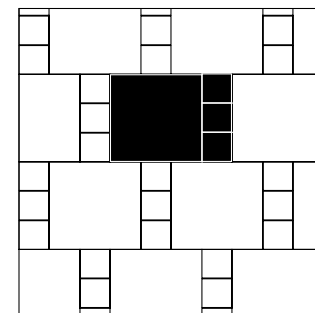

FORMATI: **36**
45.8 × 45.8 18" × 18" (1pz) **75.65 %**
15 × 15 6" × 6" (3pz) **24.35 %**

COLLEZIONI:
dordogne, natural slate, quarzite

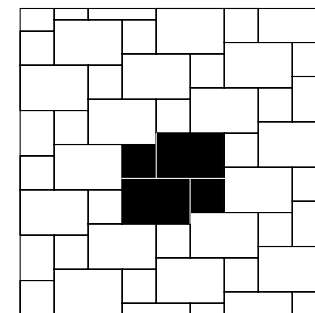

FORMATI: **37**
40.8 × 61.4 16" × 24" (2pz) **73.53 %**
30.5 × 30.5 12" × 12" (2pz) **26.47 %**

COLLEZIONI:
dordogne, natural slate, quarzite

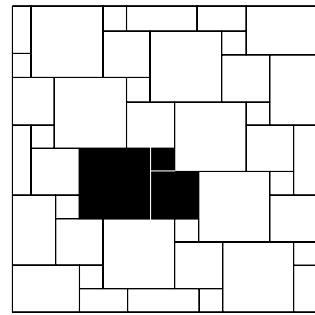

FORMATI: 38
45,8 x 45,8 18" x 18" **64.29 %**
30,5 x 30,5 12" x 12" **28.57 %**
15 x 15 6" x 6" **7.14 %**
COLLEZIONI:
dordogne, natural slate, quarzite

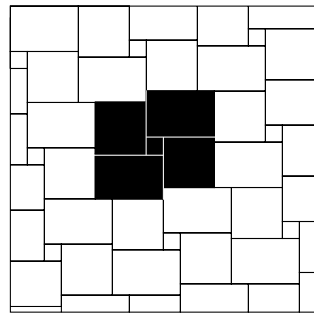

FORMATI: 39
40,8 x 61,4 16" x 24" (2pz) **52.19 %**
45,8 x 45,8 18" x 18" (2pz) **43.45 %**
15 x 15 6" x 6" (1pz) **4.36 %**
COLLEZIONI:
dordogne, natural slate, quarzite

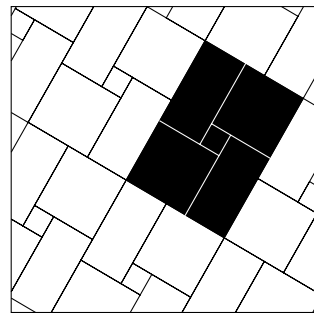

FORMATI: 40
45 x 45 18" x 18" **51.43 %**
30 x 60 12" x 24" **45.71 %**
15 x 15 6" x 6" **2.86 %**
COLLEZIONI:
renaissance

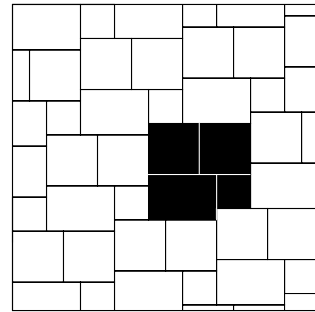

FORMATI: 41
40,8 x 61,4 16" x 24" (1pz) **32.65 %**
45,8 x 45,8 18" x 18" (2pz) **55.10 %**
30,5 x 30,5 12" x 12" (1pz) **12.24 %**
COLLEZIONI:
dordogne, natural slate, quarzite

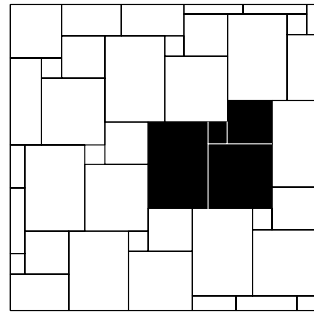

FORMATI: 42
40,8 x 61,4 16" x 24" **43.24 %**
45,8 x 45,8 18" x 18" **36.48 %**
30,5 x 30,5 12" x 12" **16.21 %**
15 x 15 6" x 6" **4.05 %**
COLLEZIONI:
dordogne, natural slate, quarzite

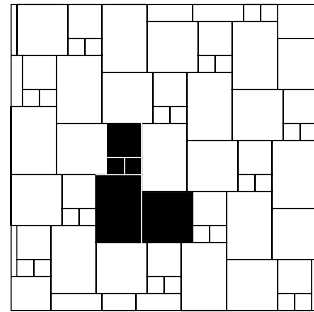

FORMATI: 43
40,8 x 61,4 16" x 24" (1pz) **42.10 %**
45,8 x 45,8 18" x 18" (1pz) **35.09 %**
30,5 x 30,5 12" x 12" (1pz) **15.79 %**
15 x 15 6" x 6" (2pz) **7.01 %**
COLLEZIONI:
dordogne, natural slate, quarzite

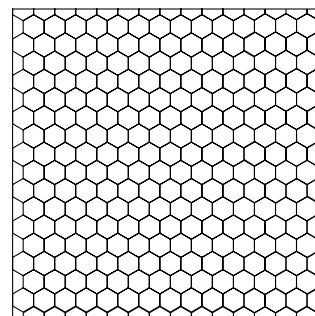

FORMATI: 44
21 x 18,2 8 1/4" x 7 1/3" **100 %**
COLLEZIONI:
icon_ bone white 22.5% + dove grey 22.5% +
gun powder 22.5% + taupe back 22.5% + jet black 10%

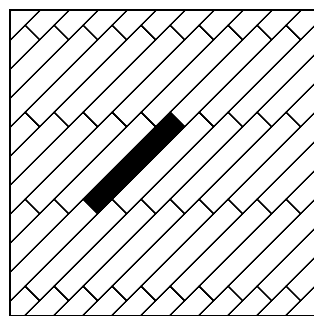

FORMATI: 45
15 x 90 6" x 36" **100 %**
20 x 120 8" x 48" **100 %**
COLLEZIONI:
cabane, essence, kauri, timeless, stage, wooden

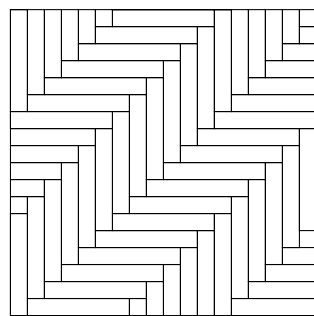

FORMATI: 46
15 x 90 6" x 36" **100 %**
20 x 120 8" x 48" **100 %**
COLLEZIONI:
cabane, essence, kauri, timeless, stage, wooden

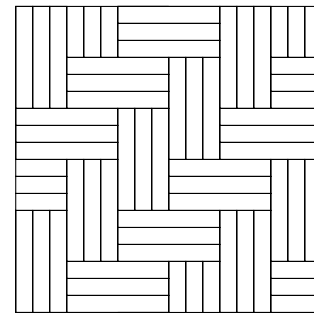

FORMATI: 47
15 x 90 6" x 36" **100 %**
20 x 120 8" x 48" **100 %**
COLLEZIONI:
cabane, essence, kauri, timeless, stage, wooden

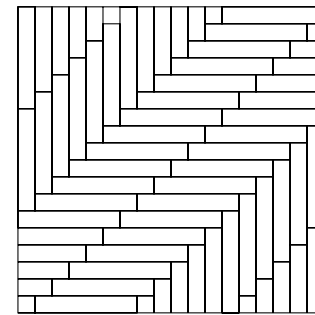

FORMATI: 48
15 x 90 6" x 36" **100 %**
20 x 120 8" x 48" **100 %**
COLLEZIONI:
cabane, essence, kauri, timeless, stage, wooden

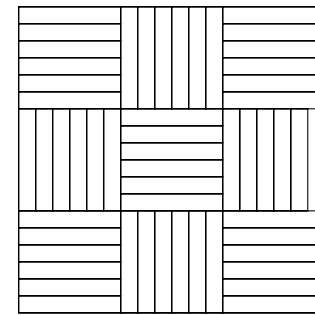

FORMATI: 49
15 x 90 6" x 36" **100 %**
20 x 120 8" x 48" **100 %**
COLLEZIONI:
cabane, essence, timeless, wooden

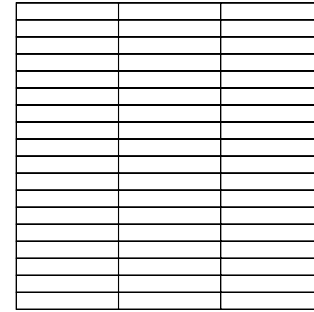

FORMATI: 50
15 x 90 6" x 36" **100 %**
20 x 120 8" x 48" **100 %**
COLLEZIONI:
cabane, essence, kauri, timeless, wooden

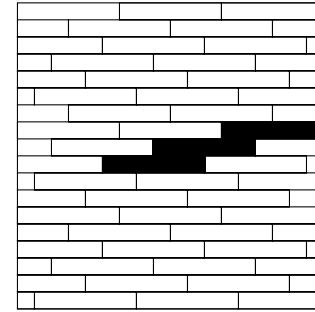

FORMATI: 51
15 x 90 6" x 36" **100 %**
20 x 120 8" x 48" **100 %**
COLLEZIONI:
cabane, essence, kauri, timeless, stage, wooden

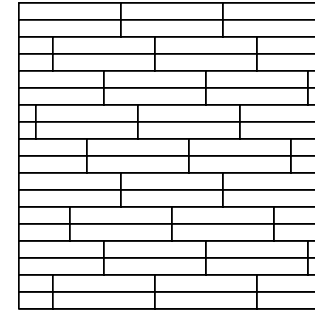

FORMATI: 53
15 x 90 6" x 36" **100 %**
20 x 120 8" x 48" **100 %**
COLLEZIONI:
cabane, essence, kauri, timeless, stage, wooden

IT FUGHE
• per materiale rettificato prevedere una fuga di almeno 2 mm sul monofornato e necessariamente 3 mm sul multifornato
• per materiale naturale prevedere una fuga di almeno 4 mm

STUCCATURA
Si consiglia la stuccatura del prodotto con stucchi a base cementizia o stucchi epossidici di nuova generazione

EN JOINT
• for rectified material, we recommend a 2 mm grout at least when using one size only and a 3 mm grout for multisizes laying solution
• for natural material we recommend a 4 mm grout at least

GROUTING
For the grouting of the material, we recommend cement based grouts or latest generation epoxy grouts

FR JOINT
• pour le matériel rectifié prévoir un minimum de 2mm de joint et 3mm pour la pose multifornat
• concernant le matériel naturel prévoir un joint d'un minimum de 4mm

JOINTOIEMENT
Nous recommandons de jointer le produit avec des joints à base de ciment ou des joints époxy de nouvelle génération

DE FUGE
• fuer rettifiziertes material-monoverlegung wollen sie bitte eine fugen von 2 mm vorsehen – fuer moduverlegung eine fugen von 3 mm
• fuer naturales materiale eine fugen von 4 mm ca. voraussehen

VERFUGEN
Wir empfehlen, dass Produkt mit einer zementären Fuge oder einer Fuge auf Epoxidharz Basis der neusten Generation zu verfugen

IT **DISTANZIATORI LIVELLANTI**

I distanziatori livellanti sono stati realizzati per migliorare la messa in opera delle lastre di ceramica, semplificando il lavoro del posatore, per ottenere un prodotto finito esteticamente perfetto.

Tutte le migliori aziende del settore ceramico consigliano l'utilizzo dei distanziatori livellanti, per prevenire gli inconvenienti che si possono presentare durante la posa e per ottenere risultati professionali.

I distanziatori livellanti possono essere utilizzati per la posa dei pavimenti rettificati, rivestimenti rettificati, per la posa di piccoli e grandi formati e per la posa di piastrelle sottili.

Questo strumento viene utilizzato per avere una posa a regola d'arte, per avere una perfetta planarità, per evitare l'inconveniente del ritiro del collante, per evitare gradini tra le piastrelle e per evitare contestazioni di posa.

EN **TILE LEVELLING SPACERS**

The Tile Levelling Spacers have been designed to improve the installation of ceramic slabs as well as simplifying the work of the installer, to obtain an aesthetically perfect finished product. All the best companies in the ceramic sector recommend the use of the tile levelling spacers, to prevent the inconveniences that may arise during installation and to obtain highly professional results.

The tile levelling spacers are suitable for laying rectified floors and rectified surfaces, for laying small as well as larger formats and for also laying thin tiles.

This tool is used to obtain a perfect installation, a perfect flatness and to avoid the inconvenience of the adhesive shrinkage or steps between the tiles and so avoid all those too frequent disputes regarding the laying of the material .

FR **CALLES AUTONIVELANTES**

Les calles autonivelantes ont été réalisées pour améliorer la pose en œuvre des dalles de céramique, pour faciliter ainsi le travail de pose et obtenir une pose parfaite à règle d'art.

Toutes les meilleures usines dans le secteur de la céramique conseillent l'emploi des calles autonivelantes, ceci. Pour éviter les inconvénients qui peuvent se présenter durant la pose et avoir des résultats professionnels.

Les calles autonivelantes peuvent être employées pour la pose de carreaux de sol rectifiés, faïences, petits et grands formats et avec épaisseurs normales.

Cet outil est utilisé pour obtenir une pose à règle d'art et éviter des soucis avec la colle et des litiges dus à la pose.

DE **NIVELLIER-ABSTANDSHALTER**

Die nivellierenden Abstandshalter wurden entwickelt, die Installation von Keramikplatten zu verbessern und die Arbeit des Verlegers zu vereinfachen, um letztendlich ein ästhetisch perfektes Belag zu erhalten.

Die führenden Unternehmen der Keramikindustrie empfehlen die Verwendung von Nivellierdistanzstücken, um eventuelle Unannehmlichkeiten während der Installation zu vermeiden und professionelle Ergebnisse zu erzielen.

Die Nivellierspacer können für die Verlegung aller rektifizierten und nicht rektifizierten Boden- und Wandfliesen, in kleinen und großen Formaten und auch für dünne Fliesen verwendet werden.

Dieses Hilfsmittel wird verwendet, um eine perfekte Installation zu gewährleisten, eine perfekte Ebenheit zu erreichen, die Problematik der Schrumpfung des Klebers zu vermeiden und unschöne Überzahnungen und Kanten zwischen den Fliesen zu vermeiden, um letztendlich Streitigkeiten nach der Verlegung zu vermeiden.



30 x 60



60 x 120



20 x 120



05

informazioni tecniche

*technical informations
information techniques
technische eigenschaften*

FORMATI

SIZES - FORMATE - FORMATS



schema dei formati disponibili
drawing of available sizes
dessin des formats disponibles
zeichnung der verfügbaren formate

NATURALE

60 × 60
24" × 24"

43

finiture di superficie
surface finishes
finitions de surfaces
oberflächenausführungen

dimensioni formati disponibili
dimensions of available sizes
description des formats disponibles
beschreibung der verfügbaren formate



VARIAZIONE DELLE SFUMATURE DI COLORE

COLOR SHADE VARIATIONS -
VARIATION DES NUANCES DE COULEUR - VARIATION DER FARBNUANCEN

La sfumatura o sfumature nelle piastrelle variano da pezzo a pezzo e da produzione a produzione.

Quando possibile è consigliabile controllare che pezzi provenienti da una singola produzione abbiano variazioni di sfumatura accettabili.

Qualsiasi domanda o dubbio sulla scelta delle mattonelle dovrebbe essere chiarita prima della posa.

The color shade or shades of all tile varies some degree from piece to piece, from each production run to run.

At least several pieces from the same production run should be reviewed whenever possible to determine acceptable color shade variations. Any questions or concerns about your tile selection should be clarified prior to installation.

V1 = aspetto uniforme
V1 = uniform appearance
V1 = aspect uniforme
V1 = gleichförmiges aussehen

V2 = variazione leggera
V2 = slight variation
V2 = légère variation
V2 = leichte variation

V3 = variazione moderata
V3 = moderate variation
V3 = variation modérée
V3 = mäßige variation

V4 = variazione intensa
V4 = substantial variation
V4 = variation intensive
V4 = intensive variation

FASCE DI PREZZO

PRICE RANGES - GROUPES DES PRIX - PREISGRUPPEN

00 numero di fascia di prezzo inteso al metro quadrato naturale
number of the price range per square meter natural
numero fourchette de prix par metre carré naturelle
preiszonennummer pro quadratmeter natürliche

00 numero fascia di prezzo inteso al metro quadrato rettificato
number of the price range per square meter rectified
numero fourchette de prix au metre carré rectifié
preiszonennummer pro quadratmeter rektifiziert

00 numero fascia di prezzo inteso al pezzo
number of the price range per piece
numero fourchette de prix par pièce
preiszonennummer pro stück

La nuance ou les nuances des carreaux varient d'une pièce à l'autre et d'une production à l'autre.

Lorsqu'il est possible, il est conseillé de contrôler que des pièces provenant d'une même production possèdent des différences de nuances acceptables. Toute demande ou tout doute concernant le choix des carreaux devrait être formulé et résolu avant la pose.

Die Nuance oder Nuancen der Fliesen ändern sich von Stück zu Stück und von Produktion zu Produktion.

Sofern möglich ist es ratsam zu kontrollieren, dass Teile, die aus einer einzigen Produktion kommen, annehmbare Variationen der Nuancen aufweisen. Alle Fragen oder Zweifel über die Wahl der Fliesen sollten vor der Verlegung geklärt werden.



ANTISCIVOLOSITÀ SKID RESISTANCE - ANTIDERAPANT - RUTSCHFESTIGKEIT

I coefficienti di scivolosità si riferiscono ai risultati di un procedimento di prova basato su quanto previsto dalla norma tedesca DIN 51130. I valori espressi da una R seguita da un numero, vanno da 9 come primo livello di antiscivolosità a 13, il massimo.

The anti-slip factors illustrated refer to the results of a previous anti-slip test based on standards prescribed by the German rule DIN 51130. The slip values are expressed by an R followed by a number from 9 to 13, where 9 indicates the lowest anti-slip level and 13 the maximum one.

Les coefficients de nature glissante se rapportent aux résultats d'une procédure d'essai basée sur ce qui est prévu par la norme allemande DIN 51130. Les valeurs exprimées par un R suivi d'un numéro, 9 indique le premier niveau de caractère antidérapant et 13 le maximum.

Die in diesem Katalog genannten Rutschfestigkeitskoeffizienten beziehen sich auf die Ergebnisse eines Verfahrens zur Prüfung der Rutschfestigkeit der Produkte nach der deutschen Norm DIN 51130. Die Rutschfestigkeitswerte werden durch ein R gefolgt durch eine Zahl von 9 bis 13 ausgedrückt, wobei 9 die erste Klasse der Rutschfestigkeit und 13 die maximal erreichbare Klasse darstellt.

R9 Zone di ingresso e scale con accesso dall'esterno; ristoranti e mense, negozi, ambulatori.

Entrance halls and stairways with direct access from outdoors; restaurants and canteens, shops, surgeries and clinics, hospitals, schools.

Zones d'entrée et escaliers avec accès depuis l'extérieur; restaurants et cantines, magasins, cabinets de consultation, hôpitaux, écoles.

Eingänge und Treppen mit Zugang von außen; Restaurants und Kantinen, Geschäfte, Arztpraxen, Krankenhäuser, Schulen.

R10 Bagni, docce comuni, piccole cucine di esercizi per la ristorazione; garage e sotterranei.

Communal bathrooms and showers, kitchens of small restaurants; garages and basement.

Bains et douches communs, petites cuisines du secteur de la restauration, garages et souterrains.

Gemeinschaftsbäder und -duschen, kleine Betriebsküchen, Garagen und Kellerstockwerke.

R11 Ambienti per la produzione di generi alimentari; medie cucine di esercizi per la ristorazione; ambienti di lavorazione con forte presenza di acqua e fanghiglia, laboratori, lavanderie, hangars.

Food manufacturing premises, medium sized restaurant kitchens, work areas soiled heavily with water and mud, workshops, laundries, hangars.

Locaux pour la production de denrées alimentaires, cuisines moyennes du secteur de la restauration, locaux de travail caractérisés par une forte présence d'eau et de boue, laboratoires, teintureriers, hangars.

Räume für die Herstellung von Nahrungsmitteln, mittelgroße Betriebsküchen, Arbeitsbereiche mit hohem Wasser- und Schlammanfall, Labors, Wäschereien, Hangars.

R12 Ambienti per la produzione di alimentari ricchi di grassi come: latticini e derivati, oli e salumi; grandi cucine per la ristorazione; reparti industriali con impiego di sostanze scivolose; parcheggi auto.

Premises where foods with a high fat content such as dairy products and by-products, oils and cold cut meats are processed; kitchens

of large restaurants, industrial departments where oily or greasy substances are in use; car parks.

Locaux pour la production de denrées alimentaires, riches en graisses telles que produits laitiers et dérivés, huiles et charcuteries, grandes cuisines du secteur de la restauration, services industriels utilisant des substances glissantes, parcs à voitures.

Räume für die Herstellung fetthaltiger Nahrungsmittel wie Milchprodukte, Öle und Wurstwaren, Großküchen. Für das Gaststättengewerbe Industriebereiche in denen schlüpfrige Substanzen verarbeitet werden, Parkplätze.

R13 Ambienti con grosse quantità di grassi; lavorazione degli alimenti.

Areas where there are significant quantities of fats or greases; food processing premises.

Räume mit hohem Anteil fettiger Substanzen; räume, wo die nahrungsmittel verarbeitet werden.

RESISTENZA ALL'ABRASIONE RESISTANCE AGAINST ABRASION - RESISTANCE À L'USURE TIEFEN - ABRIEBBESTÄNDIGKEIT

PEI I Pavimenti soggetti a traffico leggero

Floors exposed to light traffic

Carrelages soumis à un passage léger

Schwach begangene Böden

PEI II Pavimenti soggetti a traffico medio

Floors exposed to medium-light traffic

Carrelages soumis à un passage moyen

Schwach bis mittelstark begangene Böden

PEI III Pavimenti soggetti a traffico medio-forte

Floors exposed to medium heavy traffic

Carrelages soumis à un passage moyennement fort

Mittelstark begangene Böden

PEI IV Pavimenti soggetti a traffico intenso

Floors exposed to heavy traffic

Carrelages soumis à un passage intense

Stark begangene Böden

PEIV Pavimenti soggetti a traffico molto intenso

Floors exposed to very heavy traffic

Carrelages soumis à un trafic très intense

Sehr stark begangene Böden

LETTURA DEL CATALOGO

READING THE CATALOGUE - LA LECTURE DU CATALOGUE - BENÜTZUNG DES KATALOGES

390

TECHNICAL INFORMATION

italiano

IL PROGETTO

È di fondamentale importanza capire in quali luoghi è consigliato l’utilizzo di materiali lappati e levigati a campo pieno. Sono indicati ambienti residenziali di pregio, sale da bagno o eleganti spazi commerciali, ma anche tutti gli spazi pubblici soggetti a calpestio medio-basso.

Nelle zone soggette, invece, ad intenso passaggio come ingressi principali, hall, ecc. è necessario prevedere l'utilizzo di stuoie o tappeti.

LA POSA

Il posatore, in quanto responsabile dei lavori, deve essere sempre scelto con la massima cura e deve essere a conoscenza di alcune norme da rispettare scrupolosamente.

In particolare sono fortemente consigliate le moderne fughe a base cementizia semplice, mentre è sconsigliato l’uso di fuganti a base epossidica. Prima dell’utilizzo il posatore deve verificare la compatibilità dei riempitivi per le fughe con la piastrella lappata o levigata seguendo le istruzioni fornite dai produttori di fuganti fatti appositamente per questo tipo di prodotti, rispettando scrupolosamente i tempi di posa e pulizia consigliati. Una volta terminato il lavoro è importante rimuovere i residui dei riempitivi per le fughe quando gli stessi sono ancora freschi.

LA PRIMA PULIZIA

Prima della consegna del lavoro finito e prima dell'utilizzo del pavimento, è necessario che il posatore effettui un lavaggio dopo posa per rimuovere tutti i residui e il normale sporco di cantiere. Nella realizzazione di questa fase è importante che venga utilizzata abbondante acqua pulita per non rovinare il lavoro eseguito.

Una volta trascorsi i tempi di stagionatura dello stucco cementizio è opportuno procedere al lavaggio distribuendo uniformemente la soluzione tipo FILA DETERDEK o equivalente, attenendosi scrupolosamente alle istruzioni d’uso e diluizioni indicate sulla confezione dal produttore.

In caso di utilizzo di stucchi epossidici, rimuoverli con FILACR10. Prima di lavare è necessario spazzare/aspirare bene il pavimento per poi procedere al lavaggio distribuendo uniformemente la soluzione diluita utilizzando un normale mop-lavapavimenti (mocio), oppure una monospazzola dotata di dischi con tampone di colore verde (MORBIDO) per le grandi superfici.

Lasciare agire il prodotto per qualche minuto e risciacquare abbondantemente con acqua calda e pulita, ripetendo il procedimento con cura fino alla completa eliminazione di qualsiasi alone o residuo. Al termine della posa e del lavaggio, se si dovessero riscontrare imperfezioni nel prodotto è bene rivolgersi al rivenditore e/o contattare il nostro ufficio tecnico.

LA PULIZIA ORDINARIA

Affinchè il prodotto levigato o lappato (polished) mantenga la sua naturale lucentezza, la pulizia ordinaria deve essere sempre eseguita con abbondante acqua tiepida utilizzando FILACLEANER o normali detergenti domestici a base neutra.

ATTENZIONE

Nonostante alcuni prodotti pubblicizzino il “non risciacquo” è sempre bene procedere ugualmente con questa fase.

È necessario evitare l’utilizzo di prodotti eccessivamente acidi o eccessivamente basici, spugne abrasive, macchine lucidatrici e cere lucidanti. È consigliato l’utilizzo di lavapavimenti ad acqua e/o a vapore (con acqua decalcificata) sempre e solo in abbinamento a detergenti neutri. Ricordiamo che i nostri prodotti sono stabili e continuamente controllati. L'uso corretto e un trattamento adeguato non causeranno danni al materiale. I nostri prodotti vengono costantemente sottoposti a tutti i test di resistenza alle macchie previsti dalle norme UNIEN.

Come specificato dalla norma UNI 11493.2013 paragrafo 5.2.2: “L’esame visivo della piastrellatura deve essere effettuato da una distanza minima di 1,5 m ad altezza d’uomo. Non è consentita l’illuminazione in luce radente. Gli effetti superficiali non rilevabili in queste condizioni non sono da considerare come difetti.”

Unicomstarker declina ogni responsabilità qualora non venissero rispettate le sopra citate norme di posa, pulizia, e manutenzione.

PLANNING

It is of primary importance to figure out where to employ polished and semi-polished tiles.This kind of material is suitable for luxurious housing environments, bathrooms or refined commercial locations as well as public spaces subject to a low-medium foot traffic. High-traffic areas, such as: main entrances, halls, etc. shall be protected by mats or carpets.

TILE LAYING

The operator in charge of installation shall be picked out attentively and shall have a thorough knowledge of a few rules and abide by them scrupulously.

The modern simple cement-based grouts are highly recommended while we advise against using epoxy-based fixing mortar. Before laying, the installer shall check that the filling grouts for joints perfect fit the polished and semi-polished tiles. Furthermore, the layer has to follow the instructions given by the grout and mortar manufacturers and keep to the recommended laying times and scheduled cleaning strictly. After grouting it is important to remove all traces of remaining filling materials when these are still wet.

FIRST CLEANING

The layer has to carry out a post-installation cleaning in order to remove all residues of material and dirty prior to deliver the tiled floor and before using it. To prevent the just tiled floor from any damage, it is important to clean it using plenty of water.

After the time required for cement fixing mortar to cure, clean thoroughly by using a FILA DETERDEK detergent or similar. Always use the correct and recommended dilution according to the label on the package and carefully follow the instructions provided by the manufacturer. Epoxy-based grouts shall be removed by using FILACR10. Sweep/hoover the floor carefully before washing it. Evenly cover the floor with a diluted solution and clean using a mop or a monobrush equipped with green buffer-disc (SOFT) for large surfaces. Let the product work for a few minutes, then rinse with plenty of warm clean water. Repeat the operation as necessary until all stains or residues are eliminated. After installation and cleaning, if the product appears defective, please turn to the dealer and/or get in contact with our technical office.

PERIODIC CLEANING

In order to preserve the natural glossy typical of polished and semi-polished surfaces, a periodic cleaning shall always be performed using plenty of warm water combined with FILACLEANER products or other neutral detergent.

IMPORTANT NOTE

Even if some products write “no rinsing required” it is recommended to rinse out after use.

Do not use too acid or too basic products, abrasive sponges, floor polishers and waxes. It is recommended to use a water and/or steam (with decalcificated water) floor washer in combination with neutral detergents. Please note that our products are stable and constantly checked.A correct use and a proper treatment will avoid any damage to the material. In addition, our products are constantly subject to stain resistance tests, as provided for by UNI EN standards.

According to UNI 11493.2013 Standard, paragraph 5.2.2: “A tiled floor shall be visually inspected at a minimum distance of 1.5 m at eye-level. Oblique lighting is not allowed. Surface effects that under these conditions could not be detected, shall not to be considered as a defect.” Unicomstarker declines all responsibility for damages caused by non-observance of the above recommended instructions for laying, cleaning and maintenance.

français

LE PROJET

Il est très important de comprendre la destination d’utilisation des carreaux polis et semi-polis.

Ce type de produit est approprié pour environnements de logement de lux, salles de bains et locaux commerciaux élégants ainsi que tous les espaces publics soumis à un trafic modéré-moyen. Les zones de passage intensif, tels que: entrées principales, salles, etc. doivent être protégées par des nattes ou des tapis.

LA POSE

Nous recommandons vivement de confier la pose à un poseur professionnel qui doit avoir une connaissance approfondie de certaines règles et les respecter scrupuleusement.

Les mortiers modernes à base de ciment sont particulièrement recommandés pendant que nous déconseillons l’utilisation de coulis à l’époxy.

Avant la pose, l’installateur doit vérifier qui le matériaux de remplissage pour joints soient appropriés pour carreaux polis et semi-polis et doit suivre les instructions fournies par les fabricants de mortier en se tenant strictement aux temps de pose et de nettoyage recommandés.

Après le jointoiment, il faut éliminer rapidement tout résidu de mortier sur les carreaux lorsqu’il est encore frais.

NETTOYAGE “APRES-POSE”

Avant la livraison et l’utilisation du carrelage, le poseur doit effectuer un nettoyage après la pose pour éliminer tous les résidus de jointoiment et les salissures de chantier. Afin d’éviter d’endommager le carrelage, effectuez le lavage du sol en utilisant beaucoup d’eau propre.

Après durcissement du mortier, nettoyez le carrelage soigneusement en utilisant un détergent FILA DETERDEK ou détergents adaptés aux saletés à éliminer; suivez les instructions d’utilisation et de dilution indiquées sur l’emballage par le fabricant.

En cas d’utilisation de mortiers de jointoiment époxy, éliminez-les en utilisant le détergent FILACR10.

Avant de laver le carrelage il faut le balayer/aspirer soigneusement. Appliquez uniformément la solution diluée et nettoyez avec un balai (mop) ou une monobrosse équipée de disque vert (SOFT) pour grandes surfaces.

Laissez agir le produit quelques minutes, puis rincez abondamment à l’eau tiède et propre. Si nécessaire, répétez l’opération jusqu’à ce que tous les résidus aient disparu.

Après l’installation et le nettoyage, si le produit présente des imperfections, consultez le distributeur et/ou contactez notre bureau d’assistance technique.

NETTOYAGE D’ENTRETIEN COURANT

Afin de conserver la brillance naturelle du carreau poli ou semi-poli, le nettoyage doit être effectué avec beaucoup d’eau tiède en utilisant le détergent FILACLEANER ou des détergents neutres traditionnels.

AVERTISSEMENT

Même si certains produits sont classés comme “sans rinçage”, il est recommandé de rincer après utilisation.

Ne pas utiliser des produits trop acides ou trop basiques, des éponges abrasives, des lustreuses et des cires. Il est recommandé d’utiliser une machine de nettoyage à l’eau et/ou à la vapeur (avec eau adoucie) toujours et uniquement en combinaison avec des détergents neutres.

Nos produits sont stables et contrôlés continûment. Une utilisation correcte et un traitement approprié éviterons des dommages au matériel. En outre, nos produits sont constamment soumis à des tests de résistance aux taches, comme prévu par les normes UNI EN.

AVVERTISSEMENT

Selon le paragraphe 5.2.2 de la Norme UNI 11493.2013: “L’examen visuel du carrelage doit être effectué à une distance minimale de 1,5 m à hauteur des yeux. L’utilisation de lumière rasante est interdite. Les effets de surface qui ne peuvent pas être détectés dans ces conditions, ne doivent pas être considérés comme des défauts.”

Unicomstarker décline toute responsabilité en cas de dommages causés au carrelage découlant du non-respect des instructions ci-dessus recommandées pour la pose, le nettoyage et l’entretien.

PLANUNG

Es ist sehr wichtig herauszufinden, an welchen Orten die polierten und teilpolierten Fliesen verlegt werden sollen. Dieses Material ist geeignet zur Verlegung in Luxuswohnungen, Bädern oder Einkaufszentren sowie auch für alle öffentlichen Bereiche mit mittel-niedrigem Fußgängerverkehr.

Passagen mit intensivem Durchgang wie Haupteingänge, Hallen usw. sollten durch Matten oder Teppiche geschützt werden.

FLIESENVERLEGUNG

Der für die Verlegung verantwortliche Arbeiter sollte mit Bedacht ausgewählt werden, da er über gründliche Kenntnisse verfügen muss und es einige Regeln zu beachten gilt, die gewissenhaft zu befolgen sind. Besonders die modernen, einfachen zementbasierten Fugen sind zu empfehlen, während die Verwendung von Epoxid-basiertem Fugenmörtel nicht ratsam ist.

Vor der Verlegung sollte der Bodenleger prüfen, ob der Füllstoff für Fugen perfekt zu polierten und teilpolierten Fliesen passt. Er sollte auch die Anweisungen der Hersteller des Fugenmörtels, der speziell für diese Art von Produkt entwickelt wurde, sowie die empfohlenen Verlege Zeiten und die vorgesehene Reinigung genau befolgen.

Nach der Stuckatur ist es wichtig, alle Spuren von restlichem Fugenfüllstoff zu entfernen, solange diese noch feucht sind.

REINIGUNG NACH VERLEGUNG

Vor der Abnahme bzw. Nutzung eines fertiggestellten Fliesenbodens sollte der Bodenleger eine “Nach Verlegung” Reinigung ausführen, um alle Reste von Material und Schmutz zu entfernen. Für die Reinigung ist es wichtig sauberes Wasser zu verwenden, um Beschädigungen am Fliesenboden zu vermeiden.

Nach der Zeit der Aushärtung des Zementmörtels muss der Boden gründlich mit FILA DETERDEK Reinigungsmittel oder ähnlichem gewaschen werden. Verwenden Sie immer das auf der Verpackung empfohlene Mischverhältnis und befolgen Sie die Anweisungen des Herstellers.

Epoxidbasierter Mörtel sollte mit FILACR10 entfernt werden.

Vor dem Waschen sollte der Boden sorgfältig gefegt/staubgesaugt werden. Breiten Sie die verdünnte Lösung mit einem Mopp oder einer Einbürsten-Maschine mit grünen Scheiben (SOFT) zur Reinigung für große Flächen gleichmäßig auf dem Boden aus. Lassen Sie das Produkt für ein paar Minuten einwirken, dann mit warmem klarem Wasser gründlich abspülen. Wenn notwendig wiederholen Sie die Reinigung bis zur vollständigen Beseitigung aller Flecken oder Rückstände. Sollten nach der Verlegung und Reinigung Mängel auf den Fliesen entdeckt werden, wenden Sie sich bitte an den Händler und/oder nehmen Sie Kontakt mit unserer technischen Abteilung auf.

REGELMÄSSIGE REINIGUNG

Um den natürlichen Glanz der polierten und/oder teil-polierten Fliesen zu erhalten, sollte eine regelmäßige Reinigung immer mit reichlich warmem Wasser, kombiniert mit FILACLEANER Produkten oder anderen neutralen Reinigungsmitteln durchgeführt werden.

WICHTIGER HINWEIS

Auch wenn für einige Produkte “Kein Spülen erforderlich” empfohlen wird, ist es ratsam, diese nach dem Gebrauch auszuspülen.

Verwenden Sie keine zu sauren oder zu basischen Produkte, Scheuerschwämme, Bohnerwache oder ähnliches. Verwenden Sie eine Wasser und / oder Dampf- Reinigungsmaschine (mit entkalktem Wasser) in Kombination mit neutralen Reinigungsmitteln. Unsere Produkte sind stabil und ständig überprüft. Durch eine korrekte Verwendung und ordnungsgemäße Behandlung wird eine Beschädigung des Materials vermieden. Darüber hinaus werden unsere Produkte gemäss UNI EN-Normen ständig Fleckenbeständigkeitstests unterzogen.

AVVERTISSEMENT

Laut Uni 11493.2013 Absatz 5.2.2: “Ein Fliesenboden sollte aus einer Mindestentfernung von 1,5 m in Augenhöhe überprüft werden. Schräg einfallendes Licht ist nicht erlaubt. Oberflächeneffekte, die unter diesen Bedingungen nicht erkannt werden konnten, sind nicht als Fehler zu betrachten”

Unicomstarker übernimmt keine Verantwortung für Schäden, die durch Nichtbeachtung der oben genannten empfohlenen Hinweise zu Verlegung, Reinigung und Pflege verursacht werden.

391

TECHNICAL INFORMATION



MANUTENZIONE

Filacleaner (resa: 2000 m² / senza risciacquo): il detergente neutro semplice da usare, efficace e senza risciacquo.

Diluire Filacleaner secondo il grado di sporizia.

Molto diluito (a partire da 1:200 = 25 ml su 5 litri d'acqua) non occorre risciacquo.

In caso di diluizione superiore a 1:200, Filacleaner può essere utilizzato anche con l'aiuto di una macchina lavapavimenti.

MAINTAINANCE

Filacleaner (coverage: 2000 m² / no rinsing): the easy-to-use, effective, no-rinse neutral cleaner.

Dilute Filacleaner depending on the amount of dirt.

When using weak solutions (from 1:200 = 25 ml in 5 litres of water) no rinsing is required.

When diluted more than 1:200, Filacleaner can be used also with a floor cleaning machine.

ENTRETIEN

Filacleaner (rendement: 2000 m² / sans rinçage): le détergent neutre et facile à utiliser, efficace et sans rinçage.

Diluer Filacleaner en fonction du degré de saleté: très dilué (à partir de 1:200, soit 25 ml pour 5 litres d'eau), le rinçage n'est pas nécessaire.

En cas de dilution supérieure à 1:200, Filacleaner peut également être utilisé à l'aide d'une machine de lavage pour sols.

UNTERHALTSREINIGUNG

Filacleaner (Verbrauch: 2000 m² / Kein Nachspülen): das neutrale, einfach zu verwendende und äußerst wirksame Reinigungsmittel, das nicht nachgespült werden muss.

Filacleaner e nach Verschmutzung verdünnen. Bei hoher Verdünnung (ab 1:200 = 25 ml in 5 Liter Wasser) ist kein Nachspülen erforderlich. Bei Verdünnungen über 1:200 ist Filacleaner auch mit einer Reinigungsmaschine verwendbar.



MANUTENZIONE STRAORDINARIA

Fila PS/87 (detergente, decerante, sgrassant)

In caso di sporco tenace diluire 1:10, lavare e risciacquare.

Per rimuovere macchie e residui di stucco epossico usare puro.

EXTRAORDINARY MAINTAINANCE

Fila PS/87 (degreasing, cleaner, wax remover)

For stubborn dirt dilute 1:10.

Dilute Fila PS/87, apply across the surface and rinse.

To remove stains, or residues of epoxy filler, use it pure.

ENTRETIEN EXCEPTIONNEL

Fila PS/87 (détergent, décirant, dégraissant)

Diluer à 1:10 en présence de saletés tenaces. Laver et rincer.

Utiliser pur; pour éliminer taches et résidus de résine époxy.

AUSSERORDENTLICHE REINIGUNG

Fila PS/87 (Fett-, Schmutz- und Wachslöser)

Fila PS/87 1:10 verdünnen starke Verschmutzung, verteilen und nachspülen.

Unverdünnt anwenden, zum Entfernen von Flecken und Rückständen von Epoxidharz.



PULIZIA DI BASE

Deterdek (resa: 40 m² / diluizione 1:5): il detergente acido per tutte le superfici ceramiche che pulisce perfettamente dai residui di posa senza rovinare la natura del materiale.

Spazzare accuratamente il pavimento e lavare con soluzione di Deterdek diluito in rapporto 1:5.

Lasciar agire alcuni minuti e successivamente intervenire con monospazzola munita di disco verde e aspiraliquidi.

In mancanza di una monospazzola aiutarsi con uno spazzolone in saggina, eliminando l'acqua accuratamente.

con l'aiuto di uno straccio per pavimenti. Molto importante è il risciacquo con acqua pulita.

BASIC CLEANING

Deterdek (coverage: 40 m² / dilution 1:5): the acid cleaner for all ceramic surfaces, which cleans effectively without damaging the material. Sweep the floor thoroughly and clean with a solution of Deterdek diluted 1:5.

Leave to act for a few minutes, then clean with a single-disc professional cleaner fitted with green disc and vacuum drier. Having no single-disc cleaner, use a vegetable bristle floor-cleaning brush and remove water carefully using a floor-cleaning rag. It is very important to rinse with clean water.

NETTOYAGE DE BASE

Deterdek (rendement: 40 m² / dilution 1:5): le détergent acide pour toutes les surfaces céramiques qui nettoie parfaitement sans endommager la nature du matériau.

Balayer soigneusement le sol et laver à l'aide d'une solution de Deterdek dilué dans une proportion de 1:5. Laisser agir quelques minutes et passer ensuite la mono-brosse munie d'un disque vert puis aspirer à l'aide d'un aspirateur à liquide. En l'absence de mono-brosse, il est possible d'utiliser un balai-brosse en fibres naturelles et d'éponger ensuite le liquide à l'aide de serpillières. Il est très important de rincer à l'eau propre.

GRUNDREINIGUNG

Deterdek (Verbrauch: 40 m² / Verdünnung 1:5): salzäurefreier Zementschleierentferner. Den Fußboden gründlich fegen und Deterdek in der Verdünnung 1:5 verteilen.

Einige Minuten einwirken lassen. Bei der Verwendung mit einer Einscheibenmaschine mit grünem Pad und mit einem Wasserabzieher das Wasser abziehen. Ohne Einscheibenmaschine kann der Belag mit einer Schrubber-Bürste gereinigt und mit einem Lappen sorgfältig aufnehmen werden. Sehr wichtig ist das Nachspülen mit sauberem Was.



TRATTAMENTO PROTETTIVO PER GRES PORCELLANATO LEVIGATO E LAPPATO

Fila MP/90 (resa: 40 m² / non diluito): protettivo antimacchia per gres porcellanato e pietra naturale.

Applicare Fila MP/90 con pennello, rullo o straccio sul pavimento asciutto (ossia almeno 4 ore dopo il lavaggio). Quando il prodotto si è perfettamente asciugato (dopo almeno 12 ore), eliminare il residuo con monospazzola munita di disco beige. Eventuali residui possono essere rimossi con uno straccio o con una lucidatrice.

NB: i residui di Fila MP/90 possono essere eliminati facilmente e rapidamente utilizzando lo stesso prodotto Fila MP/90; utilizzare uno straccio intriso di Fila MP/90, passandolo sulla parte interessata.

PROTECTIVE TREATMENT FOR GLOSSY POLISHED AND LAPPATO TYPE PORCELAIN TILES

Fila MP/90 (overage: 40 m² / undiluted): stain protection for polished porcelain stoneware and natural stone.

Apply Fila MP/90 with a brush, roller or sponge to a dry floor (wait for at least 4 hours after cleaning with water). When the product is perfectly dry (after at least 12 hours), remove residues using a single-disc professional cleaner fitted with beige disc. Any remaining residues can be removed using a rag or a floor polisher. NB: residues of Fila MP/90 can be removed quickly and easily using Fila MP/90 itself: wipe the spot with a rag dipped in Fila MP/90.

TRAITEMENT DE PROTECTION POUR GRÈS CÈRAME BRILLANT ET LAPPATO

Fila MP/90 (rendement: 40 m² / non dilué): antitache pour grès cérame poli et pierre naturelle polie.

Appliquer Fila MP/90 au pinceau, au rouleau ou à l'aide d'une éponge sur sol sec (à savoir au moins 4 heures après le lavage).

Une fois que le produit s'est parfaitement séché (à savoir au bout d'au moins 12 heures), éliminer les résidus à la mono-brosse muni de disque beige. Eventuellement, les résidus peuvent être éliminés à l'aide d'une serpillière ou d'une cirreuse.

NB: les résidus de Fila MP/90 peuvent être éliminés facilement et rapidement en utilisant le même produit (à savoir Fila MP/90); dans ce cas, passer un chiffon imbibé de Fila MP/90 sur la partie concernée.

SCHUTZBEHANDLUNG FÜR POLIERTES FEINSTEINZEUG UND LAPPATO

Fila MP/90 (Verbrauch: 40 m² / unverdünnt): Fleckschutzmittel für poliertes Feinsteinzeug und Naturstein.

Auf den trockenen Fußboden (d.h. mindestens 4 Stunden nach dem Wischen) Fila MP/90 unverdünnt mit Flachpinsel, Rolle oder Schwamm auftragen. Wenn das Produkt komplett trocken ist (nach mindestens 12 Stunden), mit der Einscheibenmaschine und beigem Pad den Überschuss entfernen. Danach können Rest mit einem Lappen oder einer Bohnermaschine aufgenommen werden. Eventuelle Rückstände vom Fila MP/90 lassen sich einfach und schnell mit dem selben Produkt Fila MP/90 entfernen.

Man verwendet dazu einen Lappen, der mit Fila MP/90 befeuchtet wird, und wischt über die Stelle.

italiano

Gli ordini di materiale debbono essere formulati per iscritto e anche se raccolti da nostri agenti od intermediari, s’intendono accettati soltanto a seguito di conferma della nostra Direzione.

I prezzi indicati sui nostri listini non sono impegnativi; di conseguenza ci riserviamo il diritto di modificarli prima dell'accettazione dell'ordine. Anche dopo la conferma d'ordine e fino al momento della consegna del materiale sarà nostra facoltà disporre variazioni del prezzo per sopravvenuti aumenti dei costi di materie prime,mano d'opera,combustibili, spese di produzione. I pallets, gli imballaggi effettuati a discrezione della venditrice sono fatturati al costo e non vengono accettati in restituzione.

Tutti i pagamenti devono essere fatti nei termini pattuiti presso la nostra Sede di Fiorano Modenese.

In caso di ritardo il compratore inadempiente sarà tenuto a corrispondere gli interessi di mora della scadenza del termine contrattuale nella misura del tasso medio praticato dagli Istituti Bancari sulla piazza di Modena, salva in ogni caso la riscaribilità dei maggiori danni del mancato rispetto dei termini.

Ci darà la facoltà di sospendere la consegna di tutti i materiali comunque ordinati senza necessità di comunicazione alcuna.

I termini di consegna hanno carattere indicativo; eventuali ritardi nelle consegne, interruzioni, sospensioni parziali o totali delle forniture non daranno diritto ad indennizzi o risarcimenti danni.

La consegna del materiale s’intende effettuata franco stabilimento.

Ogni nostra responsabilità cessa con la consegna al vettore; il materiale viaggia a rischio e pericolo del destinatario per cui non si accettano contestazioni per eventuali rotture o manomissioni. Eventuali accordi con spedizionieri, ivi compreso il pagamento del prezzo del trasporto s’intendono sempre conclusi in nome e per conto dell'acquirente che fin d'ora ratifica ed accetta il nostro operato.

Il materiale riservato venduto con patto di riservato dominio, per cui resterà di nostra proprietà fino ad avvenuto pagamento.

La garanzia per eventuali difetti o vizi è limitata al materiale di prima scelta, salva in ogni caso, una tolleranza del 5%. Per il materiale di scelta diversa non sarà dovuta garanzia alcuna tanto per la sua qualità che per idoneità all'uso. L'obbligo di garanzia ci impegna alla sola sostituzione del materiale, con esclusione di qualsiasi responsabilità per danni diretti o indiretti dal compratore.

Eventuali reclami in merito alla qualità, tipo del materiale dovranno pervenirci entro otto giorni dalla consegna. Il compratore si impegna a tenere a disposizione le partite contestate così da consentire il controllo dei difetti denunciati. In ogni caso la posa in opera del materiale ci esonera da qualsiasi responsabilità, in quanto è fatto tassativo l'obbligo al compratore di controllare prima della utilizzazione che il prodotto sia di suo gradimento.

Nessuna perizia potrà essere promossa su tutti i ns. materiali se non pervenirà direttamente e preventivamente alla ns.sede il decreto di nomina del perito ed in tempo utile per intervenire alle operazioni peritali. Nessuna domanda di difesa o di merito potrà essere promossa dal compratore se prima non saranno integralmente pagati tutti gli importi delle fatture per materiali ritirati.

Per nessuna ragione l'acquirente potrà restituire materiale senza espressa autorizzazione scritta. In caso di scioperi o serrate, mancato o ridotto approvvigionamento di materie prime, difficoltà di trasporti, guerre, insurrezioni, interruzioni di comunicazioni comunque provocate, cassa integrazione, guasti ai forni ed ogni altro avvenimento imprevedibile, ci riserviamo la facoltà di sospendere le spedizioni ed anche di annullare ordini senza che ciò possa dar diritto all'acquirente di richiedere indennizzi o risarcimenti di danni.

Per qualsiasi controversia o contestazione sarà esclusivamente competente il Foro di Modena.

CONDIZIONI GENERALI DI VENDITA E RISERVATO DOMINIO

GENERAL SALES AND PROPERTY CONDITIONS - CONDITION GENERALES DEVENTE ET PROPRIÉTÉ - ALLGEMEINEVERKAUFS, LIEFERUNGS UND ZAHLUNGSBEDINGUNGEN UND EIGENTUMVORBEHALT

english

All orders must be in written form and - even if drawn up by our agents – are to be considered confirmed from us.

Price of our Price list are not binding; we could make changes before accepting orders. Even after an order confirmation, until the delivery, it is within our authority to make price changes, due to higher costs of raw materials, labour, fuel or production costs. All payments must be made within the agreed term directly to our Headquarters in Fiorano Modenese.

Any costs due to delayed payments or extended terms are at the buyer's expense. For failure to respect terms of payment we reserve the right to suspend all further consignments of goods on order without any communication.

Delivery dates are purely indicative; any eventual delay in delivery, interruption, total or partial suspension of supplies, are not reason for indemnity or compensation for damages.

Goods are delivered ex-factory.

Our responsibility ends upon consignment of goods to driver; goods travel at the risk of the receiver and for this reason we do not accept claims for damaged or tampered goods. Eventual agreements with shipping agents, even if transports costs are included, are understood always to be concluded on behalf of the buyer and in his name thus ratifying and accepting our actions.

All goods remain our property until payment has been fully effected.

Guarantee against defects is limited to first choice goods and to quantities above the accepted allowance of 5% . For goods of inferior choice we are not obliged to guarantee either quality or suitability. The obligation of guarantee commits us to the sole replacement of goods with the exclusion of any responsibility for damages – direct or indirect – suffered by the buyer.

Any eventual claim regarding quality, quantity or type of material must reach us within 8 days of delivery date. Buyers commit themselves to hold any claimed goods at our disposal, thus allowing us to control denounced defects.

In all cases the laying of tiles exempts us from any responsibility as it is compulsory that products are controlled by the buyer before being put into use.

No survey will be promoted on our materials if the decree of appointment of the expert does not come directly and beforehand to our offices giving enough time for us to be present during the expert's control. No deference of merit application will be promoted by the purchaser unless all the invoice costs for materials already collected have been entirely paid. For no reason may a buyer return goods without our written authorisation. In case of strikes, closure, reduction or lack of raw materials, transport-problems, war, revolt, interruption of communications – whatever the reason – kits out of order or any another unforeseen event, we reserve the right to suspend deliveries and even cancel orders without the buyers having any right to claim damages.

The law-courts of Modena are exclusively responsible in handling any controversy or claim whatsoever.

français

Toute commande de marchandise, doit être formulée par écrit et, même si prise par un de nos agents ou intermédiaire, s’entend acceptée seulement suite a une confirmation de notre direction.

Les prix indiqués sur nos tarifs, ne sont pas formels : en conséquence nous nous réservons le droit de les modifier avant l’acceptation de la commande. Même après la confirmation de la commande et jusqu’au moment de la livraison de la marchandise, nous serons dans la faculté de varier les prix dans le cas ou des augmentations des coûts de matières premières, main d’oeuvre, combustible, frais de production, soient survenus. Les pallets et les emballages effectués a discretion du vendeur, sont facturés au coût et ne sont pas acceptés de retour.

Tous les paiements doivent être effectués selon les délais fixés après de notre siège de Fiorano Modenese.

En cas de retard l’acheteur sera obligé a verser les intérêts de retard de l’échéance du terme contractuel dans la mesure du taux moyen pratiqué par les instituts bancaires sur la place de Modena sauf de toute maniere le remboursement des dégâts plus importants. La manque de respect des délais de paiements nous donnera la faculté de suspendre la livraison de tous les articles par vous commandés sans pour autant être obligé de vous communiquer quoi que ce soit.

Les délais de livraison sont purement indicatifs ; les retards éventuels dans les livraisons, les interruptions, arrêts totals des fournitures ne donnerons aucun droit à indemnisations ou remboursements de dégâts. La livraison de la marchandise s’entend effectué départ usine. Toute responsabilité de nôtre part cesse avec la livraison au transporteur; la marchandise voyage aux risques et périls du destinataire, donc aucune réclamation pour caisses eventuelles sere acceptée.

Les differents accords pris avec les maisons de transports, y compris le paiement du prix de transport, s’entend toujours concluds au nom et pour le compte de l’acheteur qui jusqu’à present ratifi et accepte nos artes.

La marchandise s’entend vendue appartenant au fournisseur elle resterà donc de notre propriété jusqu’au paiement.

La garantie pour éventuels défauts est limitée au matériel de premier choix et avec une tolérance de 5%. Pour la marchandise de choix different aucune garantie ne sera due soit pour sa qualité soit pour l’aptitude à son usage. L’obligation de garantie nous engage seulement la substitution du materiel en excluant toute responsabilité pour dégâts directs ou indirects subis par l’acheteur.

Les réclamations éventuelles concernant la qualité, quantité, type de marchandise doivent nous parvenir entre les huit jours de la date de livraison. L’acheteur s’engage à garder à disposition les parties contestées de manière à consentir le contrôle des défauts dénoncés. De toute façon la pose de l’article nous exempte de toute responsabilité; car l’acheteur a le devoir de contrôler; avant l’utilisation, que le produit soit de sa convenance.

Aucune expertise ne pourra être opérée sur tous nos produits si directement et à l’avance ne nous parviendra pas à notre siège le décret de désignation de l’expert et en temps utile pour intervenir aux opérations d’expertise. Aucune demande de défense ou de mérite ne pourra être formulée par l’acheteur si auparavant ne seront pas entièrement payées toutes les factures pour le materiel livré.

En aucun cas l’acheteur pourra rendre la marchandise sans avoir reçu notre autorisation par écrit. En cas de grèves ou barrages; réduction ou manque d’approvisionnement de matières premières, difficulté de transports, guerres, interruptions de communications de toute façon provoqués, caisse d’integration, arrêt des fours et tout autre événement imprévu nous nous réservons la faculté de suspendre les livraisons et meme d’annuler les commandes sans pour autant que ceci puisse donner le droit à l’acheteur de demander les indemnisations ou le remboursement de dégâts.

Pour toute discussion ou contestation sera exclusivement compétent le tribunal de Modena.

deutsch

Alle Auftraege sind schriftlich zu erteilen und sind fuer uns dann verbindlich, wenn sie von uns bestaetigt worden sind, das gilt insbesondere fuer Auftraege, die durch Vertreter, Reisende, usw. entgegengenommen werden.

Die in unsere Preisliste angegebenen Preise sind unverbindlich, infolgedessen behaelt sich der-Verkaeufser das Recht vor dieselben, vor der Auftragsnahme zu aendern. Nach der Auftragsbestaetigung und bis zur Auslieferung der-Ware steht es dem Verkaeufser den Preis, falls Rohstoffen – Herstellungss – oder Belegschaftskostenerhoehtungen da zwischen gekommen sind, zu aendern.

Die Berechnung der Preise erfolgt in der angegebene Waehrung. Falls keine besondere Zahlungspflicht vereinbart ist, sind alle Rechnungen innerhalb von 30 Tagen rein netto ab Zugang der-Ware faellig. Im Falle der Zahlung nach Faelligken schuldet der-Kaeufer Zinsen in Hoehe von mindestens 3% ueber dem jeweiligen, in der Bundesrepublik geltenden Wechseldiskontsatz, und zwar fuer die Zeit vom Verfalltag bis zum Zahlungstag. Die Zurueckbehaltung von Zahlungen oder Waeren wegen ungeklaerter Ansprueche des bestellers und die Aufrechnung gegenueber den Anspruechen des Verkaeuers, sind ausgeschlossen. Ist der Kaeufer mit einer Zahlung im Verzug oder hat er seine Zahlungen eingestellt, so ist der-Verkaeufser vorbehaeltlich seiner sonstigen Rechte befuegt. Vorauszahlung oder Sicherheitsleistung zu verlangen. Auch kann er in diesem Fall jederzeit von allen, mit dem Kaeufer laufenden Vertraegen ganz oder teilweise zuruecktreten.

Bestaetigte Liefertermine werden nach Moeglichkeit eingehalten, sind jedoch nicht verbindlich. Alle Umstaende, weiche die Herstellung oder Lieferung der verkauften Ware unmoeglich machen oder uebermässig erschweren, sowie alle Faelle hoeherer Gewalt, insbesondere Fabrikationsstoerungen, Rohstoffmangel, Verkehrsstoerungen, Streiks, behoeerdlichen Massnahmen und dergleichen auch soweit sie in der Person des Lieferanten des-Verkaeuers eintreten entbinden fuer die Dauer der Behinderung oder deren Nachwirkung von der Lieferungs pflicht.

Die Auslieferung der Ware versteht sich "Frei ab Fiorano Modenese." Der Verkaeufser lehnt jede Verantwortung abnachdem die Ware dem Frachtfuehrer uebergeben worden ist. Der Versand erfolgt stets auf Rechnung und Gefahr des Empfaengers. Transportversicherungskosten gehen zu Lasten des Kaeufers. Fuer Bruch und abhandgekommene Ware haftet der-Verkaeufser nicht, er sorgt jedoch fuer Sachgemaeisse Verpackung. Transportschaeden sind sofort beim Transportunternehmer zur Pruefung anzumelden.

Bis zur vollstaendigen Bezahlung des Kaufpreises fuer alle Warenlieferungen innerhalb der Geschaef tsverbinding, einschliesslich alle Nebenforderungen (bei Zahlung durch Scheck oder Wechsel bis zur Scheck – oder Wechselinloesung) bleiben die Geleeferten Waren Eigentum des Verkaeuers. Der Kaeufer ist bis dahin nicht berechtigt, die Ware an Dritte zu verpfanden oder zur Sicherung zu uebereignen. Soweit der Kaeufer die Ware verarbeitet oder umbildet, gilt der-Verkaeufser IS, des § 950 BGB und erwirbt das Eigentum an den, Zwischen- oder Enderzeugnissen. Der Kaeufer ist nur-Verwahrer, Er ist berechtigt, die Ware oder das hieraus hergestellte Fabrikat im ordnungsmaessigen Geschaef ts gang zu veraeußern. Das Eigentumsrecht hat auch Gueeltigkeit gegenueber dem Spediteur, dem die Ware auf Auftrag des Kaeufers oder auf veranlassung des Verkaeuers uebergeben werden.

Die Gewaehrleistung fuer Maengel beschraengt sich auf Ware in erste Sortierung ein Spielraum von 5% ist jedoch zulaessig. Fuer andere Sortierungen ist der Verkaeufser zu keiner Gewaehrleistung verpflichtet, weder fuer die Quaeltaet noch fuer die Verwendung der Ware. Die Gewaehrleistungspflicht verpflichtet den Verkaeufser nur zum Ersatz der Ware. Jede Verantwortung fuer direkte und indirekte Schaeden, weiche der-Kaeufer erleiden sollte, ist ausgeschlossen.

Alle Maengel, Schaeden und sonstige Beanstandungen koennen nur innerhalb 8 Tagen nach Zugang der-Ware Schriftlich geruegt werden. Der Kaeufer verpflichtet sich die beanstandeten Ware zur Verfuegung des Verkaeuers zu halten damit dann eine Kontrolle ermoeglicht wird. Der Verkaeufser haftet nicht fuer Farbarweichungen sofern sie bei Materialien festgestellt werden, weliche nicht aus der gutaechtlichen Lieferung stammen, ferner haftet der-Verkaeufser nicht, da fuer, das die geleeferte Ware fuer die vom Kaeufer in Aussicht genommene Zwecke geeignet ist, und es wird jeder Ersatz des Schadens abgelehnt, der im Zusammenhang mit der Verarbeitung der Ware entstehen sollte.

Für keinen unserer Artikel kann ein Gutachten angefordert werden, wenn der Ernennungsbescheid des Gutachters nicht direkt und nicht im voraus und rechtzeitig bei uns eintrifft. Um bei der gutachtlichen Tätigkeit zu intervenieren, ein Antrag auf Verteidigung oder Sachverhalt kann seitens des Kaeufers nicht erwirkt werden, wenn nicht vorher alle Rechnungsbeträge für übernommene Materialien ganz bezahlt sind.

Der Kaeufer darf auf keinen Fall die Ware ohne schriftliche Genehmigung des Verkaeuers zurueckschicken.

Gerichtsstand fuer saemtliche Beanstandungen Modena. Die rechtliche Unwirksamkeit eines Teils der vorstehenden Bedingungen beruehrt nicht die Gueeltigkeit ihres uebrigen inhalts.



italiano

In accordo con la norma ISO 14021 "Environmental labels and declarations" si dichiara che:

L'azienda è impegnata nella continua innovazione tecnologica dei propri processi per realizzare prodotti sempre più rispondenti alle richieste del mercato e nell'ottica di:

- riduzione del consumo energetico dei processi di produzione;
- riduzione delle emissioni nell'aria e nell'acqua;
- miglioramento dell'informazione al consumatore e della gestione dei rifiuti.

Per limitare il proprio impatto ambientale UNICOMSTARKER opera come di seguito descritto:

- gli scarti di lavorazione sono completamente gestiti e riutilizzati;
- tutti gli stabilimenti produttivi sono dotati di impianto di depurazione delle acque a circuito chiuso con recupero totale degli scarichi idrici provenienti dal ciclo produttivo e nessuno scarico in ambiente;
- le emissioni gassose sono autorizzate dall'autorità competente, dotate di impianti per l'abbattimento degli inquinanti e sottoposte a controllo periodico per verifica del rispetto della legislazione vigente;
- i rifiuti industriali sono smaltiti in conformità alle direttive comunitarie;
- gli imballaggi sono destinati al recupero e riutilizzo;
- l'impatto acustico nell'ambiente è attenuato con l'utilizzo di tecnologie idonee.

Le piastrelle ceramiche prodotte sono:

- un prodotto con una lunga durata di vita
- riciclabili al termine dell'utilizzo

english

In the line with the ISO 14021 standard "Environmental labels and declarations" we declare that:

The company is committed to the continued technological innovation of its processes to create products that increasingly meet the demands of the market and focus on:

- reduced energy consumption in production processes;
- reduced emissions into the air and water;
- improving consumer awareness and waste management.

To curb its environmental impact, UNICOMSTARKER has taken the following steps:

- manufacturing rejects are fully managed and reused;
- all the production units are equipped with a closed-circuit water purification plant with total recovery of liquid discharges coming from the production cycle and no discharges into the environment;
- emissions of gases are authorised by the competent authority, pollutant abatement systems are fitted and undergo periodic checks to verify they comply with the current laws;
- industrial waste is disposed of in compliance with the community directives;
- packaging is sent off to be recycled and reused;
- the acoustic impact on the environment is toned down via the use of suitable technologies.

The ceramic tiles produced are:

- a long-lasting product
- recyclable at the end of their use

unicomstarker®

Le informazioni contenute nel presente catalogo sono il più possibile esatte, ma non sono da ritenersi legalmente vincolanti. Per esigenze di produzione l'Azienda si riserva il diritto di apportare eventuali modifiche che si rendessero necessarie. Peso, colori e misure sono soggetti alle inevitabili variazioni tipiche del processo di cottura della ceramica. I colori si avvicinano il più possibile a quelli reali nei limiti consentiti dai processi di stampa. Le caratteristiche tecniche riportate su questo catalogo, annullano e sostituiscono quelle preesistenti riportate sui singoli cataloghi di serie.

The information contained in this catalogue is as accurate as possible, but cannot be considered as legally binding. The Company reserves the right to make any modifications that become necessary due to production requirements. Weight, colours and dimensions are subject to the inevitable variations typical of the ceramic firing process. The colours are as possible to the actual colours, within the limits allowed by the printing process. The technical features contained in this catalogue cancel and substitute the ones reported in previous series catalogues.

Les informations reprises dans ce catalogue sont exactes, mais elles n'engagent aucunement notre Société du point de vue légal. Pour des exigences de production la Société se réserve le droit d'apporter toutes les modifications qui s'avèreraient nécessaires. Les poids, les couleurs et les dimensions sont assujettis aux variations typiques du processus de cuisson de la céramique.

Les couleurs sont très proches des teintes naturelles, dans les limites admises par les processus d'impression. Les caractéristiques techniques contenues dans ce catalogue annulent et remplacent celles indiqués dans les anciens catalogues par série.

Die Informationen des vorliegenden Katalogs sind so exakt wie möglich, sind jedoch nicht als gesetzlich verbindlich zu betrachten. Aus Fertigungsgründen behält die Firma sich das Recht vor, eventuell notwendige Änderungen vorzunehmen. Gewicht, Farben und Abmessungen unterliegen den unvermeidlichen Veränderungen, die für den Brennvorgang von Keramikprodukten typisch sind. Die Farbtöne entsprechen weitestmöglich den realen Farben, soweit der Druckvorgang dies zulässt. Die Technische Eigenschaften die in diesem Katalog enthalten sind, stornieren und ersetzen die in der vorigen einzelnen Prospekte- Serien angegeben sind.



“
Ceramics of Italy
”



UPEC

disponibile su:
icon, marwari, midtown



Certificazioni di prodotto nazionali
National product certifications
Certifications de produit nationaux
Nationale Produktzertifizierungen
Certificaciones de producto nacionales

Per ulteriori informazioni, approfondimenti e download delle marcature CE www.unicomstarker.com
For further details and information, and to download the CE marks www.unicomstarker.com
Pour obtenir de plus amples information, approfondir et télécharger les marquages CE www.unicomstarker.com
Für weitere Informationen und Downloads der CE-Kennzeichnungen www.unicomstarker.com
Para obtener más información y descargar las marcas CE www.unicomstarker.com



Certificazione obbligatoria per l'esportazione in Cina
Certification mandatory for export to China
Certification obligatoire pour l'exportation en Chine
Für den Export nach China obligatorische Zertifizierung
Certificació obligtoria para la exportació a China

Per soddisfare le richieste di norme e regolamenti locali, vi sono anche diverse certificazioni di prodotto nazionali. Per informazioni in merito contattare: www.unicomstarker.com.
To cater for the requirements of local norms and regulations, various national products certifications also exist. For further details contact: www.unicomstarker.com.
Pour satisfaire les exigences des normes et réglementations locales, il existe également différentes certifications nationales de produit. Pour de plus amples information à ce sujet contacter: www.unicomstarker.com.
Darüber hinaus sind auch verschiedene nationale Produktzertifizierungen vorhanden, um die lokalen Anforderungen bezüglich Richtlinien und Reglementen zu erfüllen.
Für Informationen dazu wenden Sie sich bitte an www.unicomstarker.com.
Para satisfacer los requisitos previstos por las normas y reglamentos locales, hay también varias certificaciones de producto nacionales. Para obtener más información, contacte con www.unicomstarker.com.

**UNICOMSTARKER COLLECTION BOOK 2019
IS A UNICOMSTARKER'S PROJECT**

CONTACTS

UNICOM SRL

via flumendosa 7
41042 fiorano modenese
modena italy
T +39 (0)536 926011
F italy +39 (0)536 926038
F world +39 (0)536 926033
F europe +39 (0)536 926023
unicomstarker.com

UNICOMSTARKER SHOWROOM

via flumendosa 7
41042 fiorano modenese
modena italy
T +39 (0)536 926011

Quanto contenuto nel catalogo è indicativo e non esaustivo riguardo a grafiche, decori, colori, imballi e dimensioni.

The content of this catalogue is only indicative and not exhaustive in respect of graphics, decorations, colours, packaging and sizes.

Le contenu de notre catalogue concernant les decors, coloris, graphiques, emballage et dimensions est indicatif.

Was im Katalog enthalten ist, ist ein Hinweis und nicht erschöpfend in Bezug auf Grafiken, Dekorationen, Farben, Verpackung und Abmessungen.

printed and bound in Italy
© 2019 unicom srl - all rights reserved

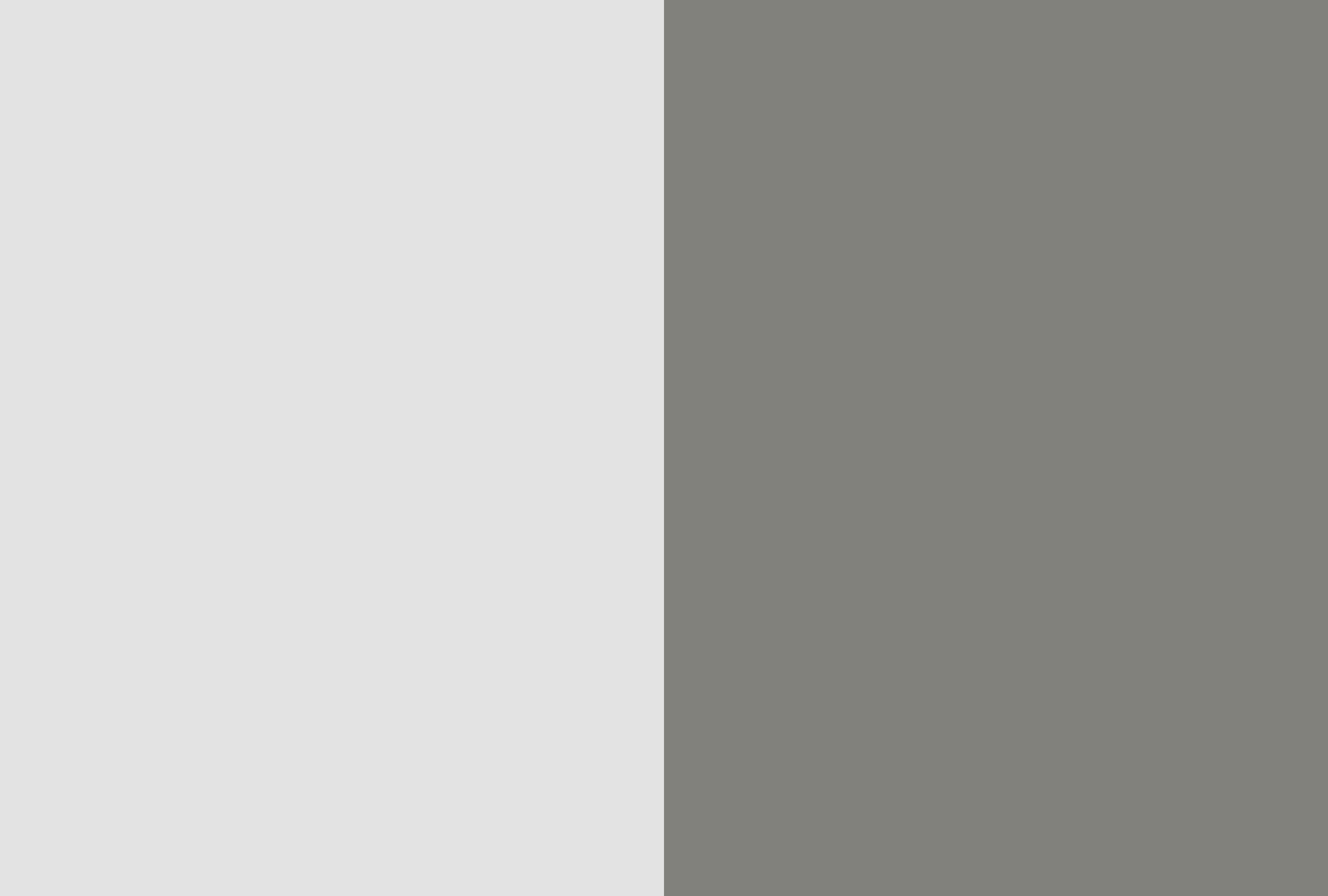



unicomstarker.com